S:\loudoun\Misc projects Site Plan\Construction plan Entrance road\CP-WRU-entrance road-Striping 8/14/2007

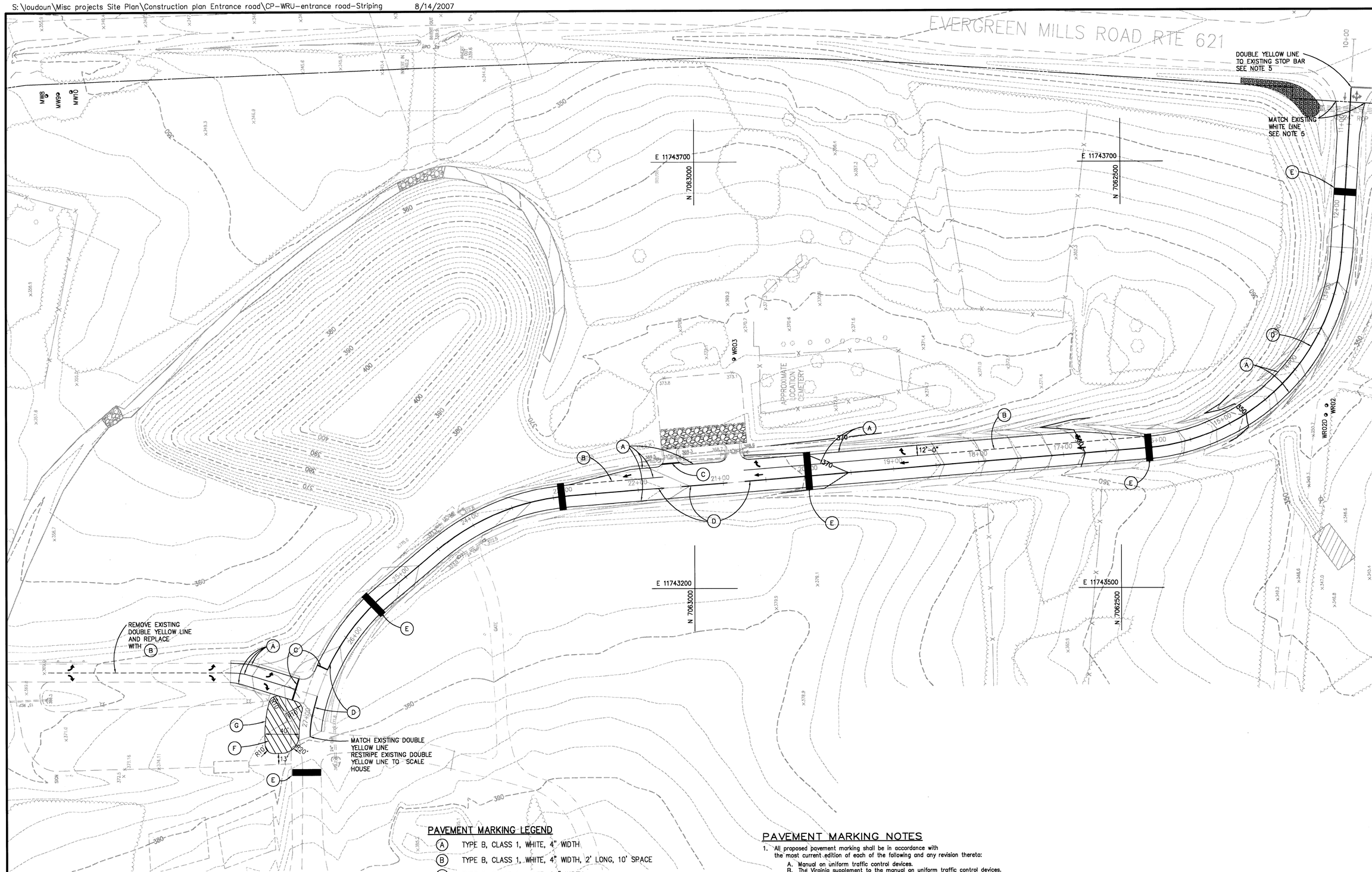

PAVEMENT MARKING LEGEND

- (A) TYPE B, CLASS 1, WHITE, 4" WIDTH
- (B) TYPE B, CLASS 1, WHITE, 4" WIDTH, 2' LONG, 10' SPACE
- (C) TYPE B, CLASS 1, WHITE, 24" WIDTH
- (D) TYPE B, CLASS 1, YELLOW, 4" WIDTH, DOUBLE LINE, SEPARATED BY A 4" SPACE
- (E) TYPE B, CLASS 1, YELLOW, WIDTH OF SPEED BUMP
- (F) TYPE B, CLASS 1, YELLOW, 12" WIDTH, 6' SPACING, 45° ANGLE
- (G) TYPE B, CLASS 1, YELLOW, 4" WIDTH
- ↱ TYPE B, CLASS 1, WHITE, ELONGATED ARROW

PAVEMENT MARKING NOTES

1. All proposed pavement marking shall be in accordance with the most current edition of each of the following and any revision thereto:
   A. Manual on uniform traffic control devices.
   B. The Virginia supplement to the manual on uniform traffic control devices.
   C. The Virginia Department of Transportation road and bridge specifications.
   D. The Virginia Department of Transportation road and bridge standards.
2. All pavement markings shall be Type B, unless otherwise noted.
3. Any existing pavement markings, which will conflict with proposed pavement markings, shall be completely eradicated.
4. Limits shown of proposed markings are approximate and shall be modified in the field to insure that proposed pavement markings continue until existing pavement markings can be matched.
5. Contractor to coordinate proposed striping with existing striping at the road entrance.

GRAPHIC SCALE

50 0 25 50 100 200

(IN FEET)
1 inch = 50 ft.

FOR PAVEMENT MARKING ONLY!!

SWS
11706 BOWMAN GREEN DRIVE RESTON, VIRGINIA 20190
PHONE: (703) 834-0101
FAX: (703) 834-8181

REUSE OF DOCUMENTS
THIS DOCUMENT, AND THE IDEAS AND DESIGNS INCORPORATED HEREIN AS AN INSTRUMENT OF PROFESSIONAL SERVICE, IS THE PROPERTY OF SOLID WASTE SERVICES, LLC. AND THE COUNTY OF LOUDOUN, VIRGINIA AND IS NOT TO BE COPIED OR USED, IN WHOLE OR IN PART FOR ANY OTHER PROJECT WITHOUT AUTHORIZATION BY SOLID WASTE SERVICES, LLC OR THE COUNTY OF LOUDOUN, VIRGINIA.
© SOLID WASTE SERVICES, LLC

STRIPING PLAN

WOODS ROAD UNIT ENTRANCE ROAD

LOUDOUN COUNTY, VIRGINIA

PLAN STATUS	
DATE	DESCRIPTION

GA DESIGN	GA DRAWN	FA CHKD
SCALE	H: 1"= 50' V:	
DATE 8/14/07		
SHEET 6 OF 10		