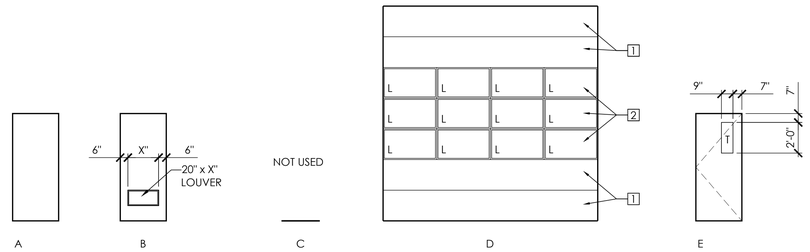

DOOR TYPES

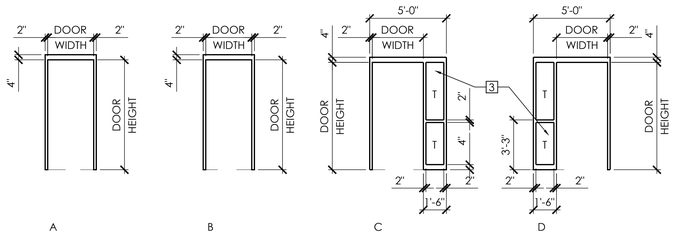

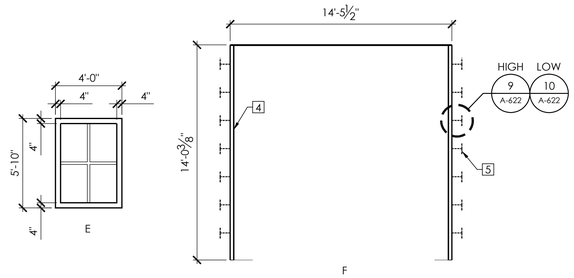

FRAME TYPES

DOOR SCHEDULE

NUMBER	DOOR SIZE	TYPE	MAT	FINISH	FRAME TYPE	FRAME MAT	A-622 HEAD	A-622 JAMB	A-622 SILL	HARDWARE SET	LABEL (IN MINUTES)	REMARKS
SF1	3'-0" x 7'-0" PR	---	ALUM	---	---	ALUM	---	---	---	AL-01	---	1
SF3	3'-0" x 7'-0" PR	---	ALUM	---	---	ALUM	---	---	---	AL-02	---	1
E01	3'-0" x 7'-0"	A	HM	PT	B	HM	1	2, 3	4	01	---	4
E02	14'-0" x 14'-0"	D	ALUM	---	F	STL	5/A-321	9, 10	4/A-321	20	---	.
E03	14'-0" x 14'-0"	D	ALUM	---	F	STL	5/A-321	9, 10	4/A-321	20	---	.
E04	14'-0" x 14'-0"	D	ALUM	---	F	STL	5/A-321	9, 10	4/A-321	20	---	.
E05	14'-0" x 14'-0"	D	ALUM	---	F	STL	5/A-321	9, 10	4/A-321	20	---	.
E06	3'-0" x 7'-0"	A	HM	PT	B	HM	1	2, 3	4	01	---	4
E07	14'-0" x 14'-0"	D	ALUM	---	F	STL	5/A-321	9, 10	4/A-321	20	---	.
E08	14'-0" x 14'-0"	D	ALUM	---	F	STL	5/A-321	9, 10	4/A-321	20	---	.
E09	14'-0" x 14'-0"	D	ALUM	---	F	STL	5/A-321	9, 10	4/A-321	20	---	.
E10	14'-0" x 14'-0"	D	ALUM	---	F	STL	5/A-321	9, 10	4/A-321	20	---	.
E11	3'-0" x 7'-0"	A	HM	PT	B	HM	1	2, 3	4	02	---	4
E12	14'-0" x 14'-0"	D	ALUM	---	F	STL	5/A-321	9, 10	4/A-321	20	---	.
E13	14'-0" x 14'-0"	D	ALUM	---	F	STL	5/A-321	9, 10	4/A-321	20	---	.
E14	14'-0" x 14'-0"	D	ALUM	---	F	STL	5/A-321	9, 10	4/A-321	20	---	.
E15	3'-0" x 7'-0"	A	HM	PT	B	HM	1	2, 3	4	01	---	4
E16	3'-0" x 7'-0"	A	HM	PT	B	HM	1	2, 3	4	02	---	4
E17	3'-6" x 7'-0"	A	HM	PT	B	HM	1	2, 3	4	01A	---	4
E18	14'-0" x 14'-0"	D	ALUM	---	F	STL	5/A-321	9, 10	4/A-321	20	---	.
E19	14'-0" x 14'-0"	D	ALUM	---	F	STL	5/A-321	9, 10	4/A-321	20	---	.
E20	14'-0" x 14'-0"	D	ALUM	---	F	STL	5/A-321	9, 10	4/A-321	20	---	.
E21	3'-0" x 7'-0"	A	HM	PT	A	STL	11	12	6/A-122	18	---	4
E22	3'-0" x 7'-0"	A	HM	PT	A	STL	11	12	8/A-122	18	---	4

001	4'-0" x 7'-0"	A	HM	PT	B	HM	5	6	.	19	---	.
002	3'-6" x 7'-0"	A	HM	PT	B	HM	5	6	.	05	---	.
003	3'-0" x 7'-0"	A	HM	PT	B	HM	5	6	.	05	---	.
004	3'-6" x 7'-0"	A	HM	PT	B	HM	5	6	.	05	---	.
005	3'-6" x 7'-0"	A	HM	PT	B	HM	5	6	.	05B	---	.
008	3'-4 x 7'-0"	E	HM	PT	A	HM	7	8	.	03	20	.
011	3'-4 x 7'-0"	E	HM	PT	A	HM	7	11/A-322	.	03	20	.
012	3'-0" x 7'-0"	A	SCW	STN	A	HM	7	8	.	06	20	.
013	2'-0" x 7'-0" PR	B	SCW	STN	A	HM	7	8	.	08	---	.
016A	3'-0" x 7'-0"	A	SCW	STN	A	HM	7	8	.	07	20	.
016B	3'-4" X 5'-2"	---	---	---	E	HM	.	.	.	---	---	2
017	3'-0" x 7'-0"	A	SCW	STN	A	HM	7	8	.	09	---	3
018	3'-0" x 7'-0"	A	SCW	STN	A	HM	7	8	.	09	---	3
019	3'-0" x 7'-0"	A	SCW	STN	A	HM	7	8	.	07	20	.
020	3'-0" x 7'-0"	A	SCW	STN	A	HM	7	8	.	07A	20	.
021	3'-0" x 7'-0"	A	SCW	STN	A	HM	7	8	.	07	20	.
022	3'-0" x 7'-0"	A	SCW	STN	A	HM	7	8	.	05	---	.
023	3'-0" x 7'-0"	A	SCW	STN	A	HM	7	8	.	05	---	.
024	3'-0" x 7'-0"	A	SCW	STN	A	HM	7	8	.	06A	20	.
025	3'-0" x 7'-0"	A	SCW	STN	A	HM	7	8	.	07	---	.
026	3'-0" x 7'-0"	A	SCW	STN	A	HM	7	8	.	11	---	.
027A	3'-0" x 7'-0"	A	SCW	STN	A	HM	7	8	.	12	---	.
028	3'-0 x 7'-0"	A	HM	PT	A	HM	7	8	.	06	20	.
029	3'-4" x 7'-0"	A	SCW	STN	A	HM	7	8	.	04	20	.
030	3'-0" x 7'-0"	A	SCW	STN	A	HM	7	8	.	10	20	.
031	3'-0" x 7'-0"	A	SCW	STN	A	HM	7	8	.	10	20	.
032	3'-0" x 7'-0"	A	SCW	STN	A	HM	7	8	.	11	---	.
033	3'-0" x 7'-0"	A	SCW	STN	A	HM	7	8	.	11	---	.
034	3'-0" x 7'-0"	A	SCW	STN	A	HM	7	8	.	10	20	.
035	3'-0" x 7'-0"	A	SCW	STN	A	HM	7	8	.	10	20	.
036	3'-0" x 7'-0"	A	SCW	STN	A	HM	7	8	.	12	---	.
037	3'-0" x 7'-0"	A	SCW	STN	A	HM	7	8	.	12	---	.
038	3'-0" x 7'-0"	A	SCW	STN	A	HM	7	8	.	06	20	.
039	3'-0" x 7'-0"	A	SCW	STN	A	HM	7	8	.	10	20	.
040	3'-0" x 7'-0"	A	SCW	STN	A	HM	7	8	.	10	20	.
041	3'-0" x 7'-0"	A	SCW	STN	A	HM	7	8	.	11	20	.
046	3'-4" x 7'-0"	A	SCW	STN	A	HM	7	8	.	06	20	.
047	3'-6" x 7'-0"	A	SCW	STN	A	HM	7	8	.	13	---	.
049A	3'-0" x 7'-0"	A	SCW	STN	A	HM	7	8	.	14	---	.
049B	3'-0" x 7'-0"	A	SCW	STN	A	HM	7	8	.	14	---	.
050	3'-4" x 7'-0"	A	SCW	STN	A	HM	7	8	.	14A	---	.
051	3'-0" x 7'-0"	A	SCW	STN	A	HM	7	8	.	05	---	.
052	3'-0" x 7'-0"	A	SCW	STN	A	HM	7	8	.	12	---	.
053	3'-0" x 7'-0"	A	SCW	STN	A	HM	7	8	.	12	---	.
057	3'-0" x 7'-0"	B	SCW	STN	A	HM	7	8	.	05	---	.
058	3'-0" x 7'-0" PR	E	SCW	STN	A	HM	7	8	.	15	---	.
061	3'-0" x 7'-0"	A	SCW	STN	A	HM	7	8	.	05	20	.
062A	3'-0" x 7'-0"	A	SCW	STN	A	HM	7	8	.	12	---	.
063	3'-0" x 7'-0"	A	SCW	STN	A	HM	7	8	.	11	---	.
064	3'-0" x 7'-0"	A	SCW	STN	A	HM	7	8	.	05	---	.
065	3'-0" x 7'-0"	A	SCW	STN	A	HM	7	8	.	05	---	.
066A	3'-0" x 7'-0"	A	SCW	STN	A	HM	7	8	.	05	---	.
066B	3'-4" x 5'-2"	---	---	---	E	HM	.	.	.	---	---	2
071	3'-0" x 7'-0"	A	SCW	STN	A	HM	7	8	.	10	20	.
072	3'-0" x 7'-0"	A	SCW	STN	A	HM	7	8	.	10	20	.
073	3'-0" x 7'-0"	A	SCW	STN	A	HM	7	8	.	11	---	.
074	3'-0" x 7'-0"	A	SCW	STN	A	HM	7	8	.	11	---	.
075	3'-0" x 7'-0"	A	SCW	STN	A	HM	7	8	.	10	20	.
076	3'-0" x 7'-0"	A	SCW	STN	A	HM	7	8	.	10	20	.
077	3'-0" x 7'-0"	A	SCW	STN	A	HM	7	8	.	12	---	.
078	3'-0" x 7'-0"	A	SCW	STN	A	HM	7	8	.	12	---	.
079	3'-0" x 7'-0"	A	SCW	STN	A	HM	7	8	.	12	---	.
080	3'-0" x 7'-0"	A	SCW	STN	A	HM	7	8	.	10	20	.
081	3'-0" x 7'-0"	A	SCW	STN	A	HM	7	8	.	10	20	.
082	3'-0" x 7'-0"	A	SCW	STN	A	HM	7	8	.	11	---	.
084	3'-0" x 7'-0"	A	SCW	STN	A	HM	7	8	.	06	20	.
085	3'-4" x 7'-0"	E	HM	PT	A	HM	7	8	.	03	20	.
088	3'-4" x 7'-0"	E	HM	PT	A	HM	7	8	.	03	20	.
091	3'-0" x 7'-0"	A	HM	PT	B	HM	5	6	.	14	---	.
092	3'-0" x 7'-0" PR	A	HM	PT	B	HM	5	6	.	08	---	.
093A	3'-6" x 7'-0"	A	HM	PT	B	HM	5	6	.	05A	---	.
093B	3'-6" x 7'-0"	A	HM	PT	B	HM	5	6	.	05A	---	.
094	3'-6" x 7'-0"	A	HM	PT	B	HM	5	6	.	05B	---	.
095	3'-0" x 7'-0"	A	HM	PT	B	HM	5	6	.	05	---	.
099A	3'-0" x 7'-0"	A	HM	PT	A	HM	5	6	.	16	---	.
099B	3'-0" x 7'-0"	A	HM	PT	A	HM	7	8	.	17	---	4

DOOR SCHEDULE REMARKS:

1. REFER TO DRAWING A-632 FOR ALUM STOREFRONT
2. BORROWED LIGHT FRAME AND GLAZING
3. POCKET DOOR ASSEMBLY
4. INSULATED DOOR

GLAZING NOTES:

1. 6mm TEMPERED SAFETY GLASS
2. GLAZING AS PER SPEC SECTION FOR SECTIONAL OVERHEAD DOORS
3. T IS FOR TEMPERED
4. L IS FOR LAMINATED

NOTES THIS DRAWING:

1. METAL SECTIONAL OVERHEAD DOOR WITH FACTORY APPLIED FINISH
2. GLAZING UNIT AS PROVIDED BY THE DOOR MANUFACTURER
3. SIDELIGHTS
4. 4 X 8 X ½" GALV ANGLE
5. 8" LONG X 3" WIDE X ⅛" THICK RIGID GALV STEEL ANCHOR 16" O.C. VERT IN ALTERNATIVE COURSES TO WALL REINFORCING. WELDED TO STEEL FRAME AND FILL CMU CELLS SOLID WITH GROUT

HUGHES GROUP ARCHITECTS
22630 DAVIS DRIVE, SUITE 175
STERLING, VIRGINIA 20164
703.437.6600

CIVIL:
ALPHA ENGINEERING
21351 Ridgetop Circle, Suite 200
Sterling, VA 20166
(703) 450-0800

STRUCTURAL:
EHLERT-BRYAN
1451 Dolley Madison Blvd. Suite 220
McLean, VA 22101
(703) 827-9552

MECHANICAL/ELECTRICAL:
BRINJAC ENGINEERING
4000 Albemarle Street, NW, Suite 305
Washington, DC 20016
(202) 237-2750

PURCELLVILLE FIRE AND RESCUE

500 MAPLE AVE. BUILDING #
PURCELLVILLE, VIRGINIA

DOOR SCHEDULE

KEY PLAN

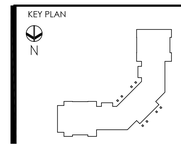

REVISIONS:

ISSUES:
9-26-07 BID SET

STAMP AND SEAL:

DATE: 9-26-07
SCALE: NONE
PROJECT NO. 0611
SHEET: A-621

Copyright © 2007 by Hughes Group Architects