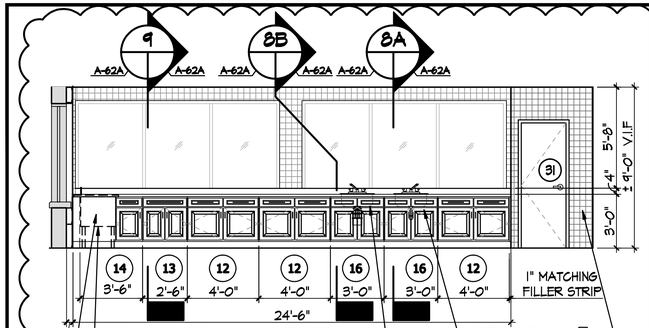

KITCHEN ELEVATION

1/4"=1'-0"

5A / A-62 / A-62A

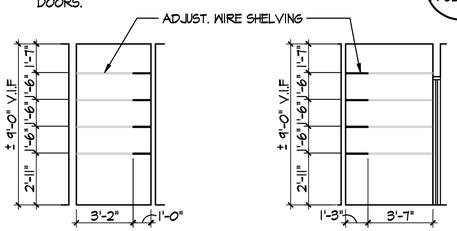

ELEVATION A — ELEVATION B

PANTRY ELEVATION

1/4"=1'-0"

6 / A-62 / A-62A

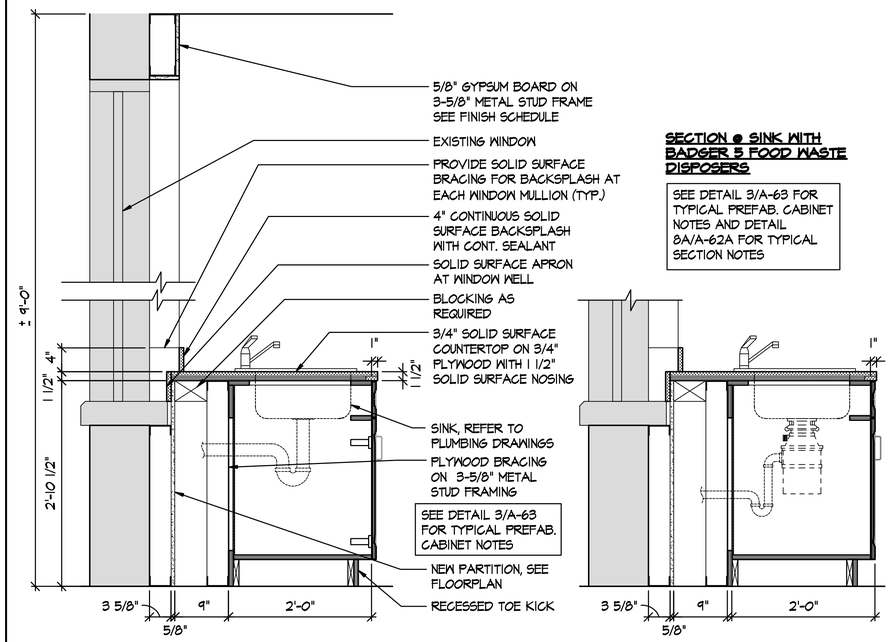

TYP. CABINET WALL SECTION @ SINK

1"=1'-0"

8A / A-62 / A-62A

SECTION @ SINK WITH BADGER 5 FOOD WASTE DISPOSERS

SEE DETAIL 3/A-63 FOR TYPICAL PREFAB. CABINET NOTES AND DETAIL 8A/A-62A FOR TYPICAL SECTION NOTES

TYP. CABINET WALL SECTION @ SINK

1"=1'-0"

8B / A-62 / A-62A

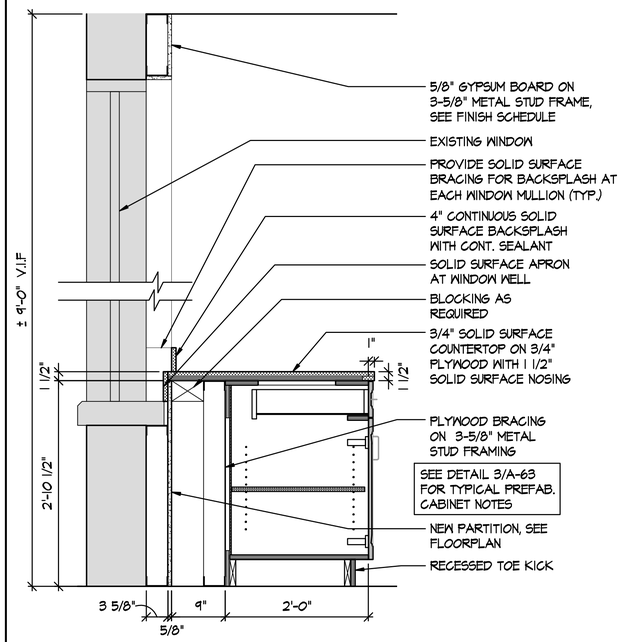

TYP. CABINET WALL SECTION

1"=1'-0"

9 / A-62 / A-62A

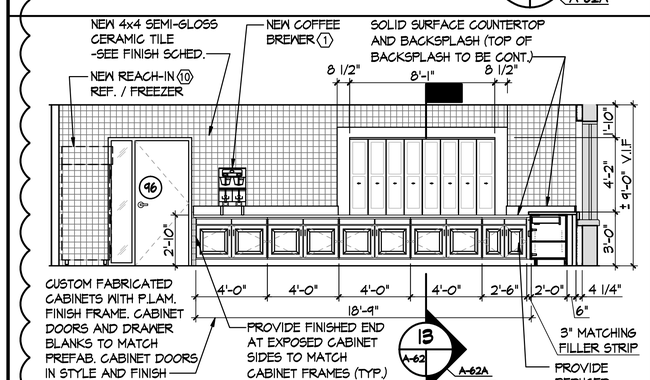

KITCHEN ELEVATION

1/4"=1'-0"

7A / A-62 / A-62A

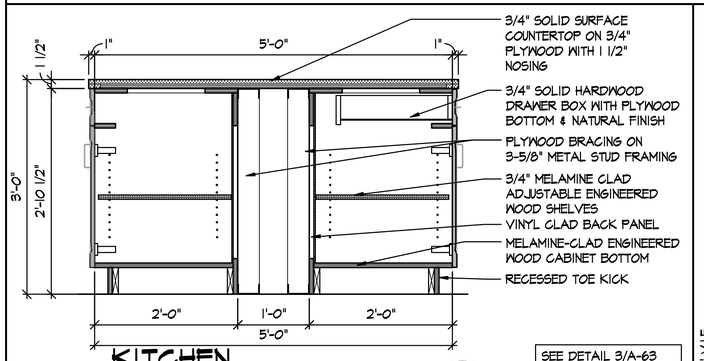

KITCHEN ISLAND SECTION

1"=1'-0"

10 / A-62 / A-62A

SEE DETAIL 3/A-63 FOR TYPICAL PREFAB. CABINET NOTES

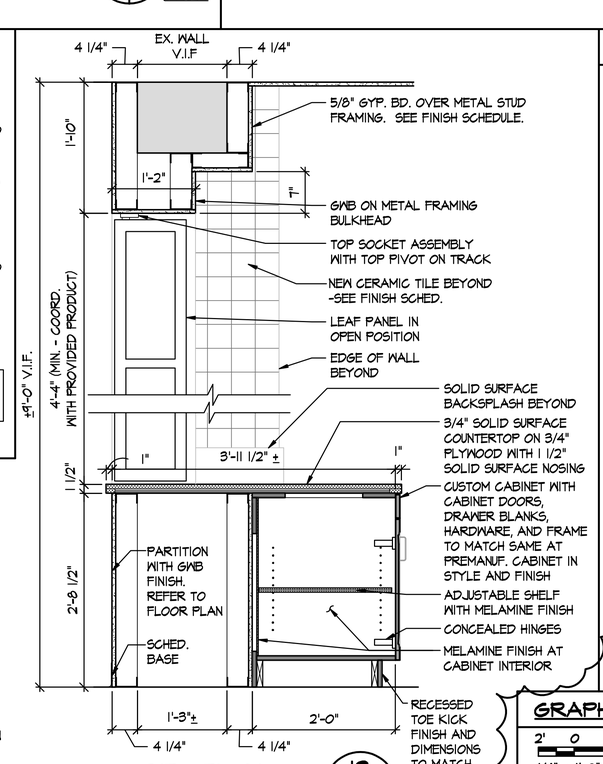

SECTION

1"=1'-0"

13 / A-62 / A-62A

REFERENCE NOTES:

1. REFER TO CS-00 FOR PROJECT GENERAL NOTES.

2. REFER TO SHEET A-30 FOR NEW WORK FLOOR PLAN OF GROUND FLOOR - PART A.

3. REFER TO SHEETS A-33 FOR NEW WORK REFLECTED CEILING PLAN OF GROUND FLOOR - PART A.

4. REFER TO SHEET A-34 FOR EXTERIOR BUILDING ELEVATIONS.

(#) PREFABRICATED CABINET TYPE REFER TO PREFABRICATED CABINET SCHEDULE, SHEET A-63

2

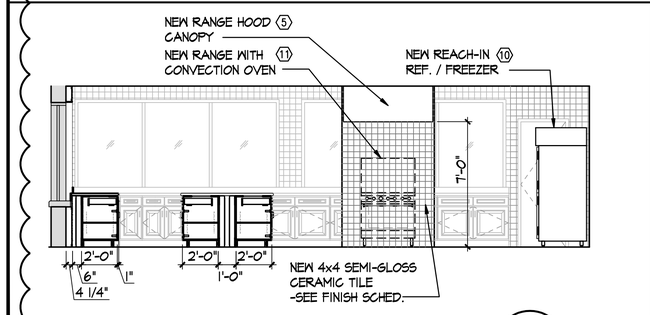

KITCHEN ELEVATION

1/4"=1'-0"

7B / A-62 / A-62A

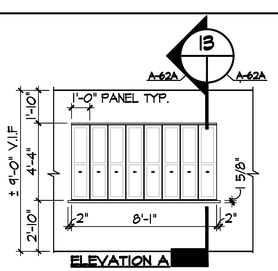

ELEVATION A

SERVERY "PASS THROUGH" ELEV.

1/4"=1'-0"

11 / A-62 / A-62A

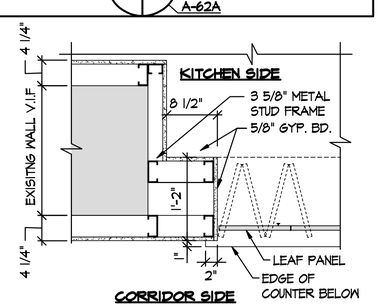

CORRIDOR SIDE

PLAN DTL.

1"=1'-0"

12 / A-62 / A-62A

GRAPHIC SCALE:

2' 0 4' 8'

1/4" = 1'-0"

6" 0 1' 2'

1" = 1'-0"

Loc.	Description	Date	App.
2	ADDENDUM 2		
	09-23-2009		

Prj. Arch.	PECK PECK AND ASSOC
Prj. Eng.	
Drawn	AP/RV/SF — Scale AS NOTED
Checked	DKP/GPP — Issued 08-24-09
App.	

Project Title:
NORTH STREET BUILDING RENOVATION
102 NORTH STREET LEESBURG, VIRGINIA
BID SUBMITTAL
County Building No.: 6277

COUNTY OF LOUDOUN

Project Management By:
PECK • PECK & ASSOCIATES, INC.
architecture planning graphics interiors
2050 OLD BRIDGE ROAD, WOODBRIDGE, VA 22192
(703) 690-3121 FAX (703) 690-1768

Sheet Contents:
KITCHEN - ENLARGED PLAN, ELEVATIONS AND DETAILS

Drawing No.:
A-62A