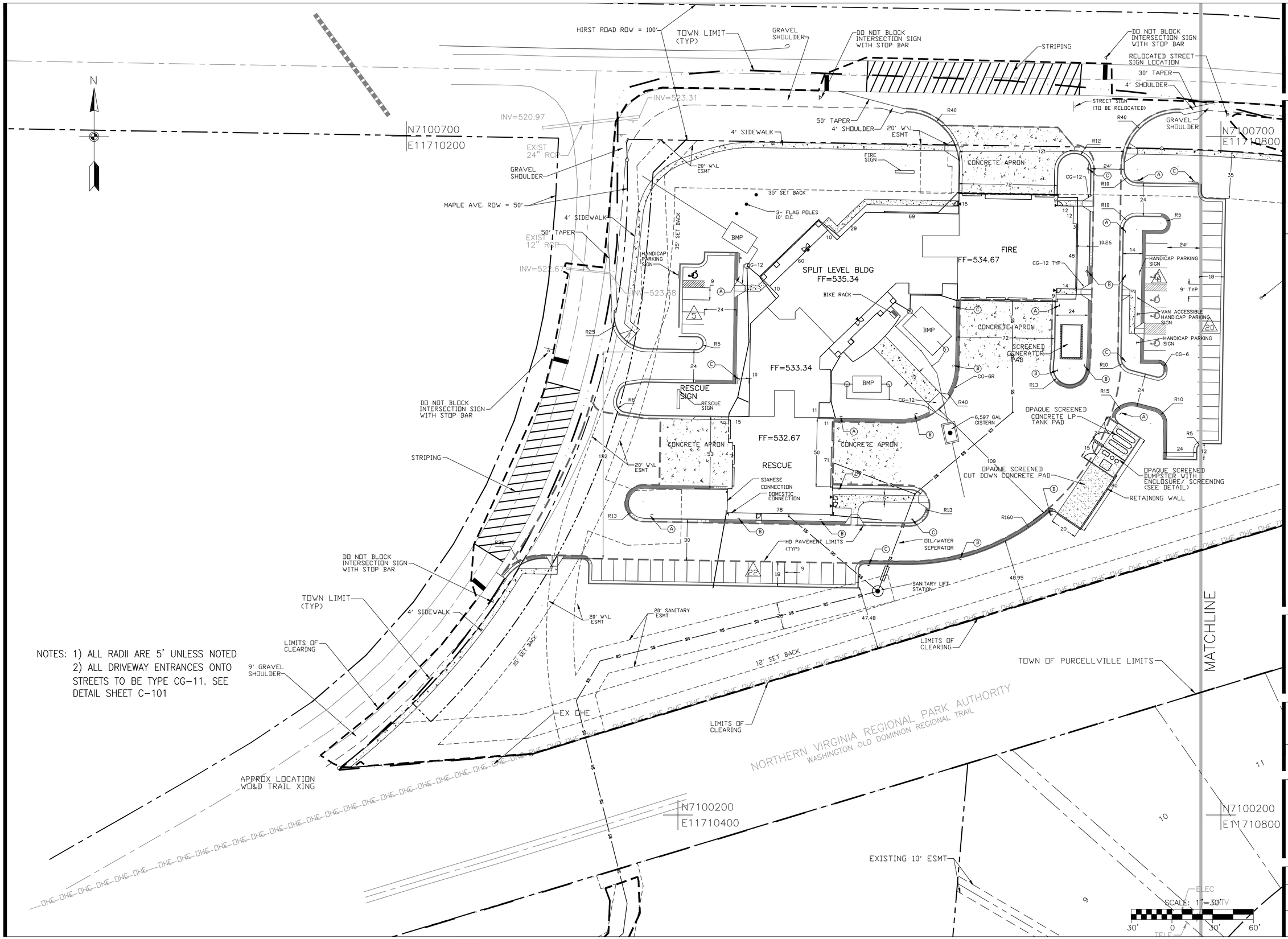

NOTES: 1) ALL RADII ARE 5' UNLESS NOTED
2) ALL DRIVEWAY ENTRANCES ONTO STREETS TO BE TYPE CG-11. SEE DETAIL SHEET C-101

HUGHES GROUP ARCHITECTS
45640 WILLOW POND PLAZA
STERLING, VIRGINIA 20164
703.437.6600

CIVIL:
ALPHA CORPORATION
21351 Ridgetop Circle, Suite 200
Dulles, Va 20166
(703) 450-0800

STRUCTURAL:
EHLERT-BRYAN
1451 Dolley Madison Blvd. Suite 220
Mclean, VA 22101
(703) 827-9552

MECHANICAL/ELECTRICAL:
BRINJAC ENGINEERING
4000 Albermarle Street, NW
Washington, DC 20016
(202) 237-2750

PURCELLVILLE FIRE AND RESCUE

500 NORTH MAPLE AVENUE
PURCELLVILLE, VIRGINIA

GEOMETRIC LAYOUT PLAN SHEET 1 OF 2

KEY PLAN

REVISIONS:

ISSUES:
09-26-07 BID SET

STAMP AND SEAL:

DATE: 09-26-07
SCALE: AS NOTED
PROJECT NO. 0611
SHEET: C-110