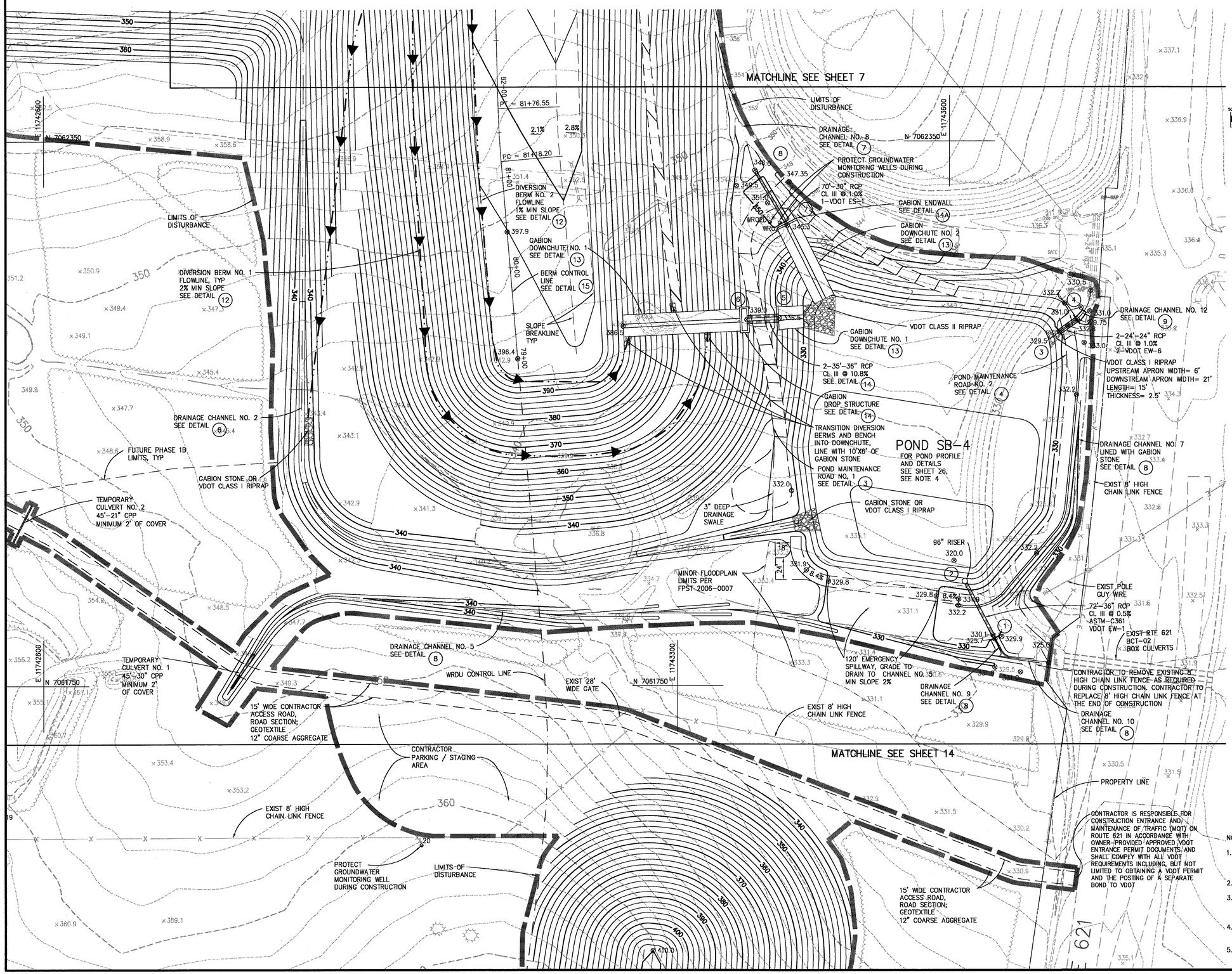

GRAPHIC SCALE

(IN FEET)
1 inch = 50 ft.

NOTES:

1. TOPOGRAPHIC MAP PREPARED BY AIR SURVEY CORPORATION, DULLES, VIRGINIA USING PHOTOGRAMMETRIC METHODS FROM AERIAL PHOTOGRAPHY DATED SEPTEMBER 30, 2007.
2. NAD 1983 AND NAVD 1988.
3. ALL GRADES TO BE A MINIMUM SLOPE OF 2% AND A MAXIMUM SLOPE OF 3:1 UNLESS OTHERWISE SPECIFICALLY APPROVED BY THE ENGINEER OR NOTED.
4. SB-4 TO BE CLEANED OUT AND REGRADED TO DESIGN GRADES AT THE END OF THE PROJECT.
5. GRADATION OF RIPRAP SHALL CONTAIN LARGE AND SMALL PARTICLES TO FILL LARGE VOIDS.

SWS
11706 BOWMAN GREEN DRIVE RESTON, VIRGINIA 20190
PHONE: (703) 834-0711
FAX: (703) 834-0181

REUSE OF DOCUMENTS
THIS DOCUMENT, AND THE IDEAS AND DESIGNS INCORPORATED HEREIN, AS AN INSTRUMENT OF PROFESSIONAL SERVICE, IS THE PROPERTY OF SOLID WASTE SERVICES, LLC AND IS NOT TO BE USED IN WHOLE OR IN PART, EXCEPT IN THE COUNTY OF LOUDOUN, VIRGINIA, AND IS NOT TO BE COPIED OR USED, IN WHOLE OR IN PART FOR ANY PURPOSE WITHOUT THE WRITTEN AUTHORIZATION OF SOLID WASTE SERVICES, LLC OR THE COUNTY OF LOUDOUN, VIRGINIA.
© 2008 WASTE SERVICES, LLC

GRADING PLAN

WOODS ROAD DISPOSAL UNIT PRIMARY INFRASTRUCTURE

LOUDOUN COUNTY, VIRGINIA

PLAN STATUS	
DATE	DESCRIPTION

GA DESIGN	GA DRAWN	FA CHKD
SCALE H: 1"= 50' V:		
DATE 01/22/08		
SHEET 6 OF 40		