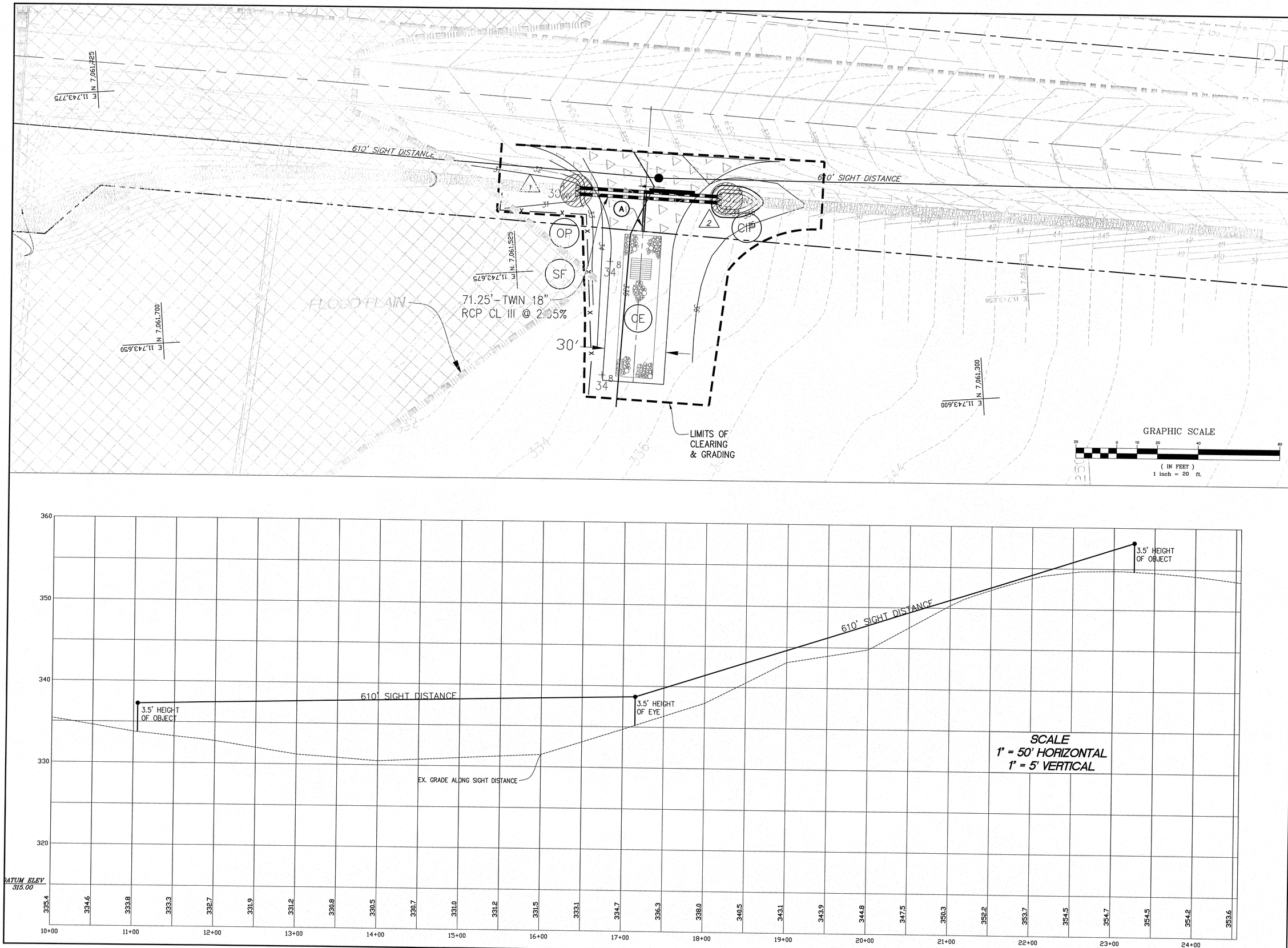

COMMONWEALTH OF VIRGINIA
TIMOTHY S. BOODY
No. 19262
1/18/08
PROFESSIONAL ENGINEER

THIS DRAWING PREPARED AT THE
NORTHERN VIRGINIA OFFICE
20098 Ashbrook Place, Suite 195 | Ashburn, VA 20147
TEL 703.726.1342 FAX 703.726.1345 www.timmons.com

YOUR VISION ACHIEVED THROUGH OURS.

Site Development | Residential | Infrastructure | Technology

DATE	REVISION DESCRIPTION

DATE	12/17/07
DRAWN BY	WF
DESIGNED BY	RT
CHECKED BY	TD
SCALE	AS NOTED

TIMMONS GROUP

LANDFILL CONSTRUCTION ENTRANCE

CATOCTIN ELECTION DISTRICT * LOUDOUN COUNTY, VIRGINIA

GRADING PLAN AND SIGHT DISTANCE PROFILE

JOB NO.

SHEET NO. CE 3

These plans and associated documents are the exclusive property of TIMMONS GROUP and may not be reproduced in whole or in part and shall not be used for any purpose whatsoever, inclusive, but not limited to construction, bidding, and/or construction staking without the express written consent of TIMMONS GROUP.