Upper Broad Run and Upper Foley Transition Subareas

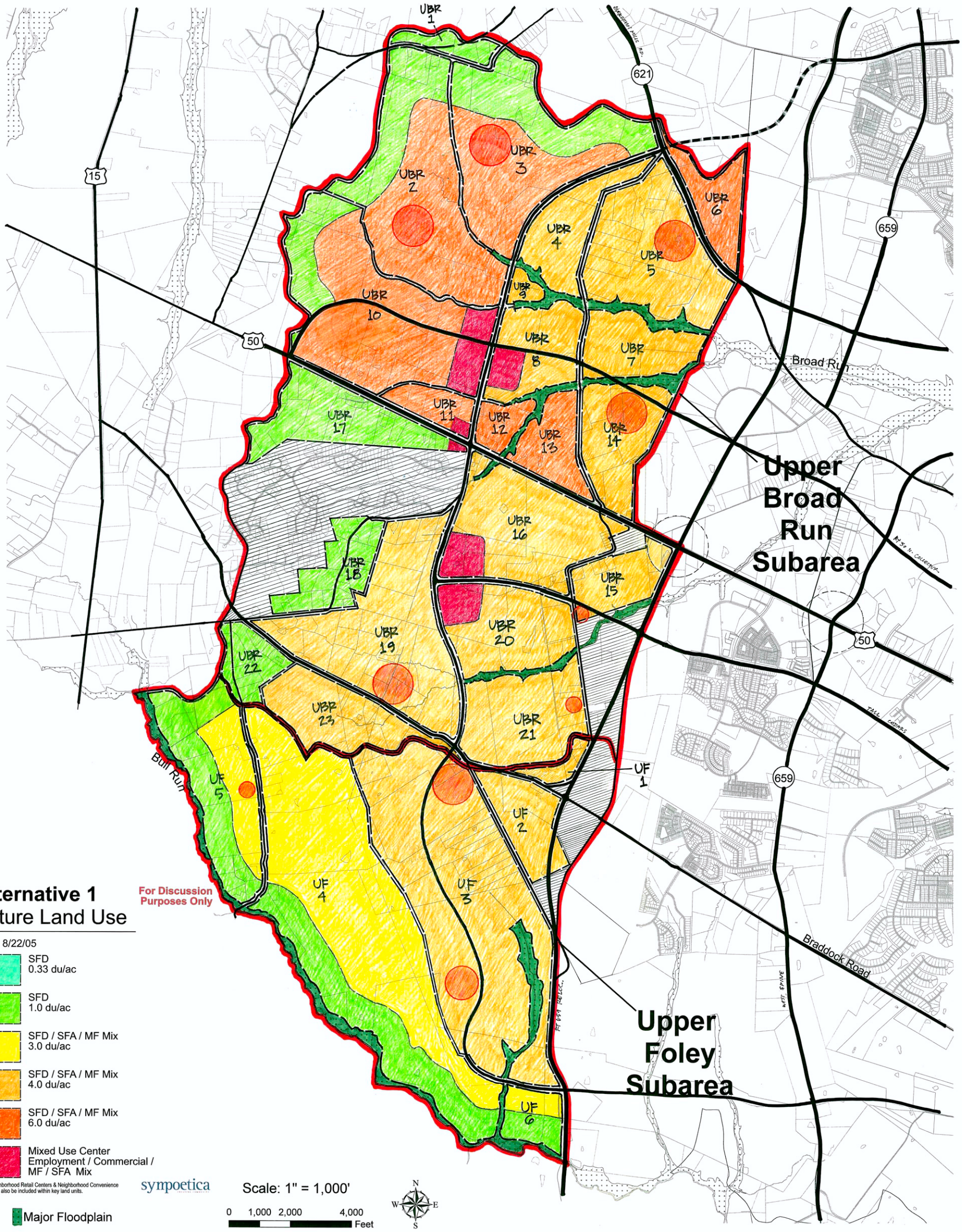

08.08.05

Data from the Loudoun County Department of Planning & the Loudoun County Office of Mapping and Geographic Information