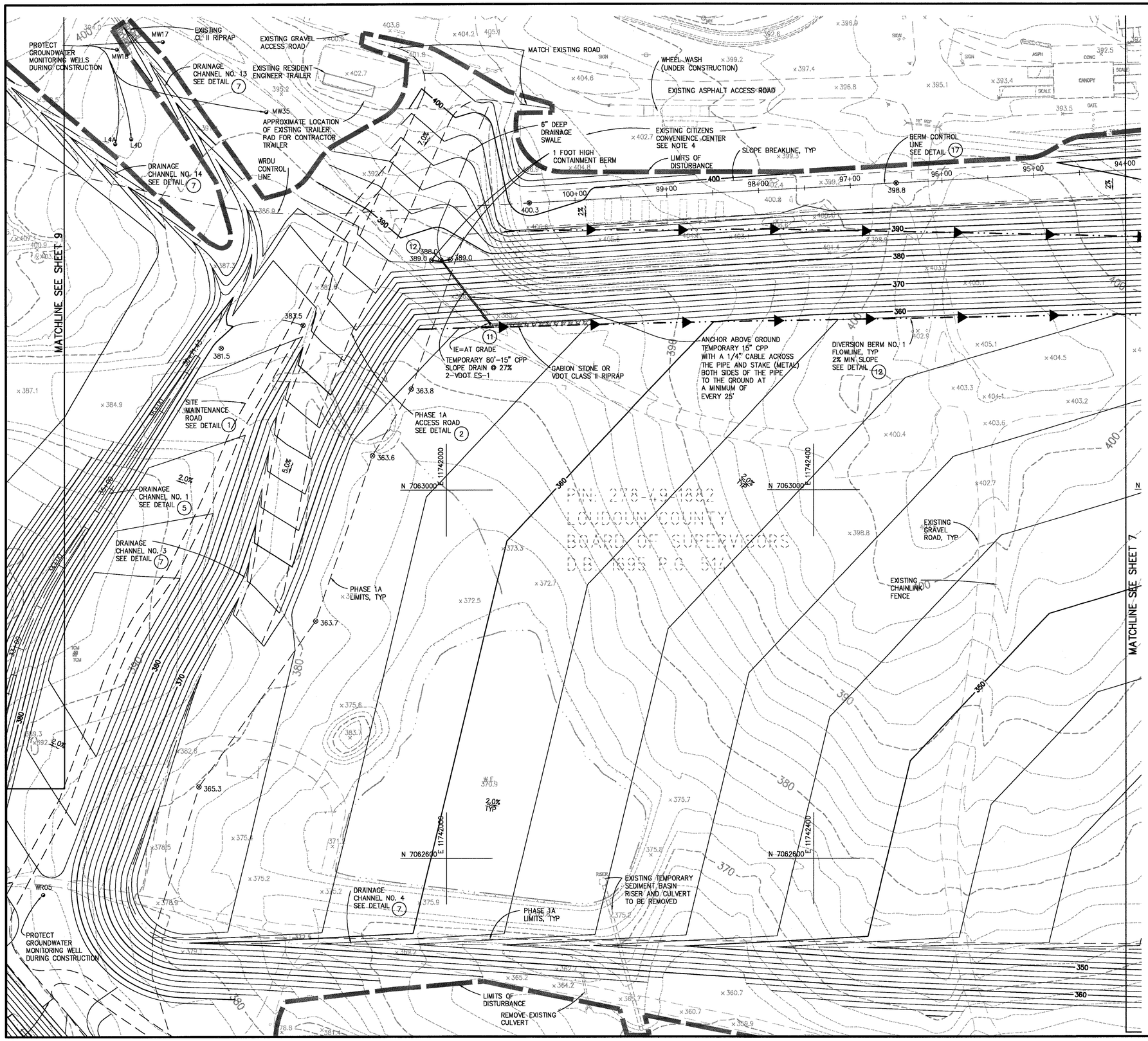


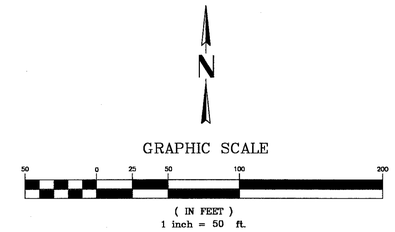


NOTES:

1. TOPOGRAPHIC MAP PREPARED BY AIR SURVEY CORPORATION, DULLES, VIRGINIA USING PHOTOGRAMMETRIC METHODS FROM AERIAL PHOTOGRAPHY DATED SEPTEMBER 30, 2007.
2. NAD 1983 AND NAVD 1988.
3. ALL GRADES TO BE A MINIMUM SLOPE OF 2% AND A MAXIMUM SLOPE OF 3:1 UNLESS OTHERWISE SPECIFICALLY APPROVED BY THE ENGINEER OR NOTED.
4. EXISTING CITIZENS CONVENIENCE CENTER TO REMAIN OPEN AND OPERATIONAL DURING CONSTRUCTION UNTIL JULY 1, 2008.
5. GRADATION OF RIPRAP SHALL CONTAIN LARGE AND SMALL PARTICLES TO FILL LARGE VOIDS.

SWS
11706 BOWMAN GREEN DRIVE RESTON, VIRGINIA 20190
PHONE: (703) 834-0711
FAX: (703) 834-6181

REUSE OF DOCUMENTS
THIS DOCUMENT, AND THE IDEAS AND DESIGNS INCORPORATED HEREIN AS AN INSTRUMENT OF PROFESSIONAL SERVICE, IS THE PROPERTY OF SOLID WASTE SERVICES, LLC AND THE COUNTY OF LOUDOUN, VIRGINIA AND IS NOT TO BE COPIED OR USED, IN WHOLE OR IN PART FOR ANY OTHER PROJECT WITHOUT THE WRITTEN AUTHORIZATION OF SOLID WASTE SERVICES, LLC OR THE COUNTY OF LOUDOUN, VIRGINIA
© SOLID WASTE SERVICES, LLC

GRADING PLAN

# WOODS ROAD DISPOSAL UNIT PRIMARY INFRASTRUCTURE

LOUDOUN COUNTY, VIRGINIA

PLAN STATUS

| DATE | DESCRIPTION | |
|---|---|---|
| GA DESIGN | GA DRAWN | FA CHKD |
| SCALE | H: 1"= 50' V: | |
| DATE 01/22/08 | | |

SHEET 8 OF 40