SURVEYED BY
SUPERVISED BY
DESIGNED BY Dewberry (703) 849-0607

DESIGN FEATURES RELATING TO CONSTRUCTION OR TO REGULATION AND CONTROL OF TRAFFIC MAY BE SUBJECT TO CHANGE AS DEEMED NECESSARY BY THE DEPARTMENT

REVISED	STATE	FEDERAL AID PROJECT	STATE ROUTE	STATE PROJECT	SHEET NO.
07/17/08	VA.		7		

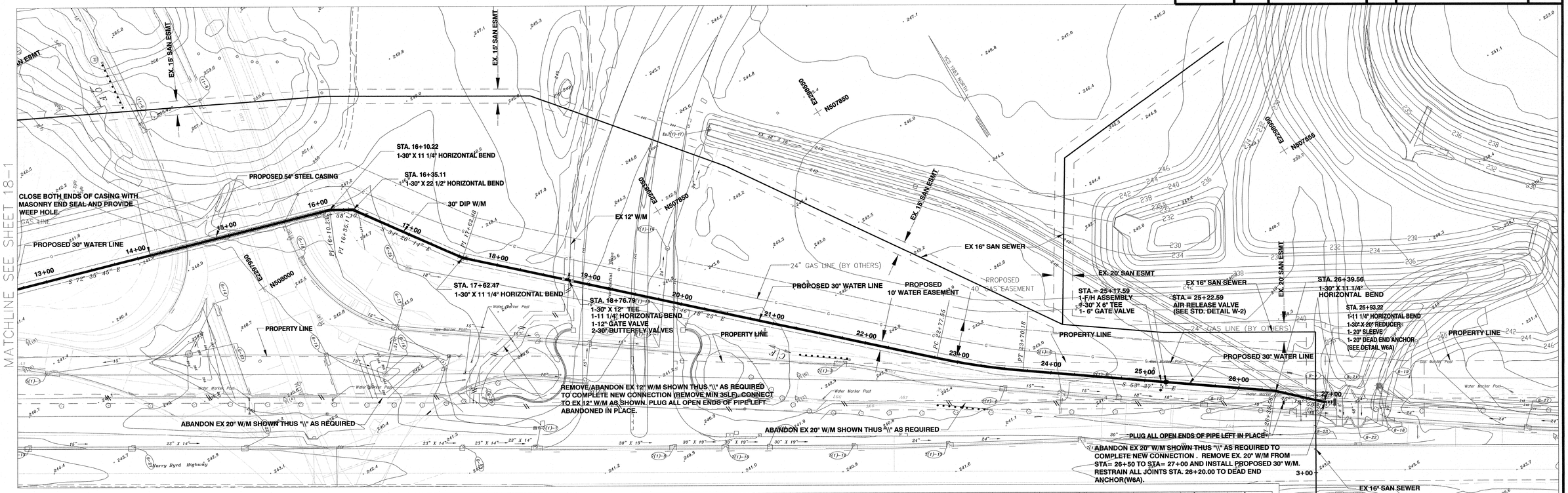

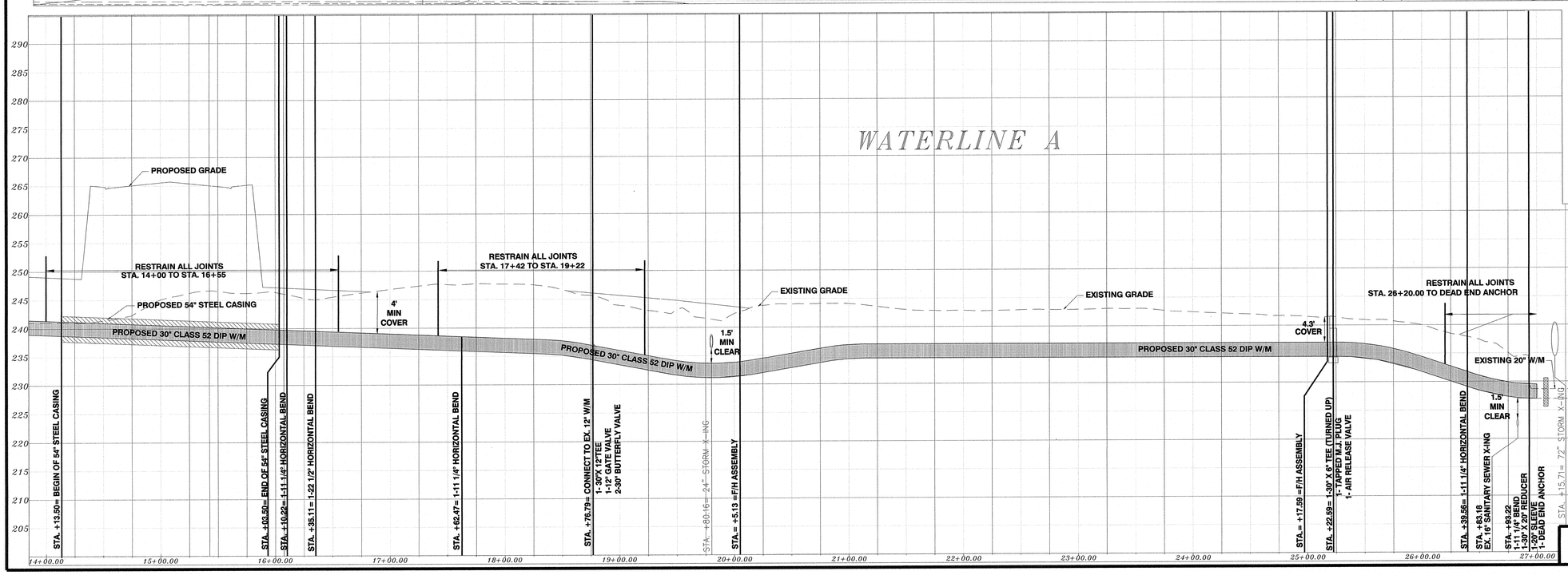

NOTE:
PERMITTED FIRE HYDRANT METER USE IS RESTRICTED TO FEDERAL SAFETY YELLOW FIRE HYDRANTS ONLY. LOCATION OF THESE FIRE HYDRANTS WILL BE DETERMINED AT THE CONTRACTOR'S PRECONSTRUCTION MEETING WITH LOUDOUN WATER.

SCALE
V: 0 5' 10'
H: 0 50' 100'

ROUTE 7 / LOUDOUN COUNTY PARKWAY

PLAN AND PROFILE

COMMONWEALTH OF VIRGINIA
JEFFREY B. CHAPIN
Lic. No.9519
10/24/08
PROFESSIONAL ENGINEER

PLAN NO.	PROJECT	FILE NO.	SHEET NO.
PROJECT ID # 20070143			18-2