1 **ELECTRICAL LOWER LEVEL FLOOR PLAN - POWER**
1/8" = 1'-0"

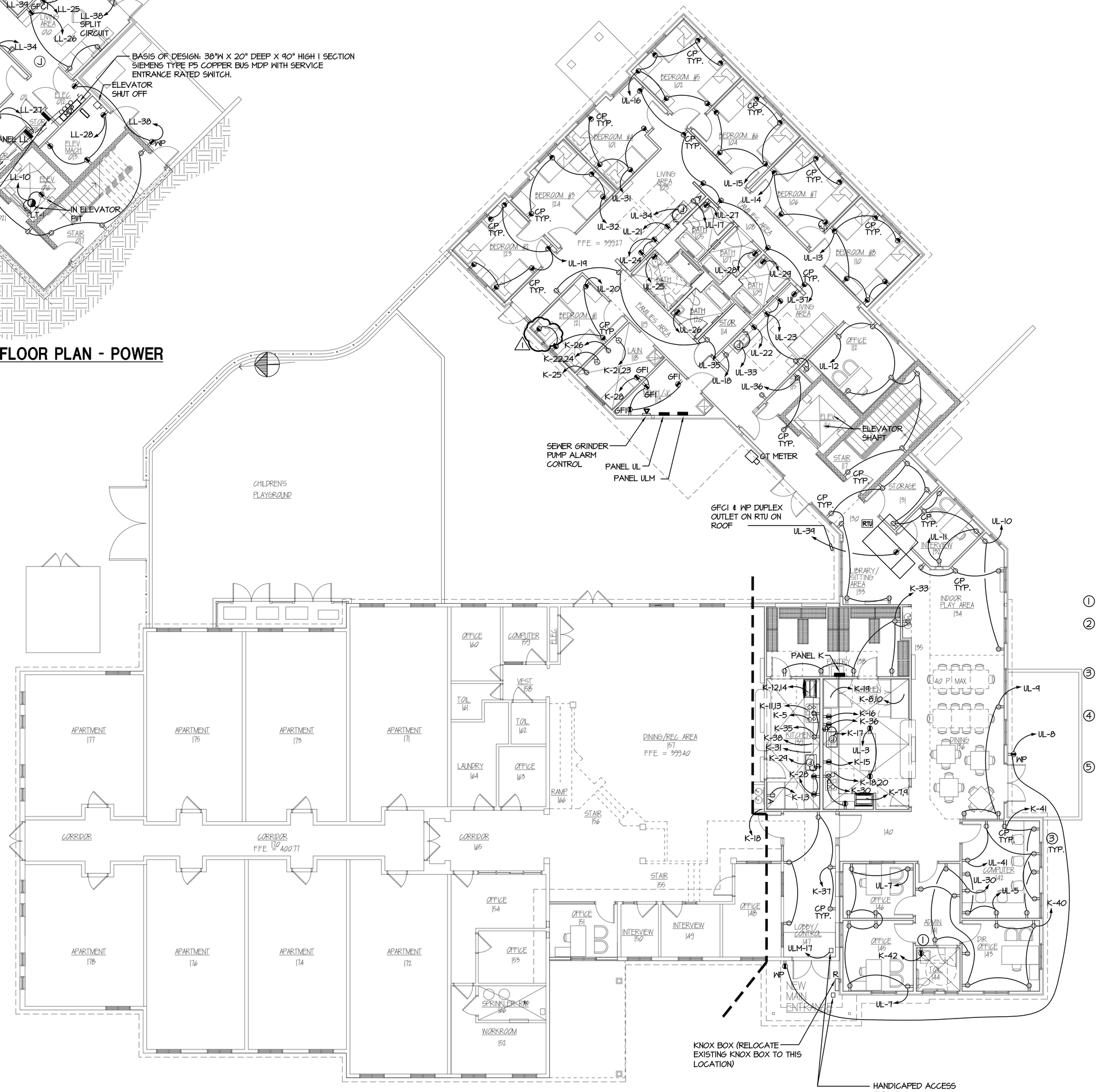

1 **ELECTRICAL UPPER LEVEL FLOOR PLAN - POWER**
1/8" = 1'-0"

PLAN NOTES:

1. PLACE OUTLET BEFORE SWITCHED DEVICE.
2. APPLIANCE PLACEMENT LOCATIONS ARE CORRECTLY SHOWN ON THIS DRAWING BUT FOR BIDDING & CONSTRUCTION COORDINATE WITH KITCHEN ELECTRICAL ROUGH-IN PLANS DWG. K-2 FOR EXACT LOCATIONS.
3. IN ROOM 142 PLACE ELECTRICAL OUTLETS AND TELECOM OUTLETS AT 32" AFF UNLESS OTHERWISE LOCATED IN ARCHITECTURAL DRAWING.
4. BEDROOM ELECTRIC OUTLETS AND BEDROOM LIGHTING SHALL BE WIRED ON A SINGLE ARC FAULT PROTECTED CIRCUIT BREAKER FOR EACH BEDROOM IN NEW ADDITION. OUTLETS PICK-UP POWER BEFORE THE SWITCHED LIGHTS.
5. ALL OUTLETS CP CHILD PROOF TYPE.

No.	Description	Date	App.
	BID SET	8/26/08	
1	ADDENDUM #1	9/11/08	
3	ADDENDUM #2	9/16/08	
2	ADDENDUM #4	9/22/08	

Drawn: PP/TP
Checked: PK
Approved: DK/PK
Issued: 8/26/2008

LOUDOUN COUNTY EMERGENCY HOMELESS SHELTER
Leesburg, Virginia

COUNTY OF LOUDOUN

ARCHITECTURE INCORPORATED
1801 ALEXANDER BELL DRIVE
SUITE 640
RESTON, VIRGINIA 20191
Fax: 703-264-0733
WWW.ARCHINC.COM
703-476-3900

Proj. No.: 27065.01

Sheet Contents: ELECTRICAL FLOOR PLANS POWER

Scale: AS NOTED

Dwg. No. E-102

S3EK PROJ #07180.01
S3E Klingemann
S3E Klingemann, Inc.
8001 Braddock Road
Suite 200
Springfield, Virginia 22151
Phone: (703) 978-0100
Fax: (703) 978-6038
www.S3E.com

E:\Drawings\2007\07180.01 Loudoun Emergency Homeless Shelter\Elec\07180.01_E102_PWR.dwg
Kevin
PRINTED: 11/12/08 1:1