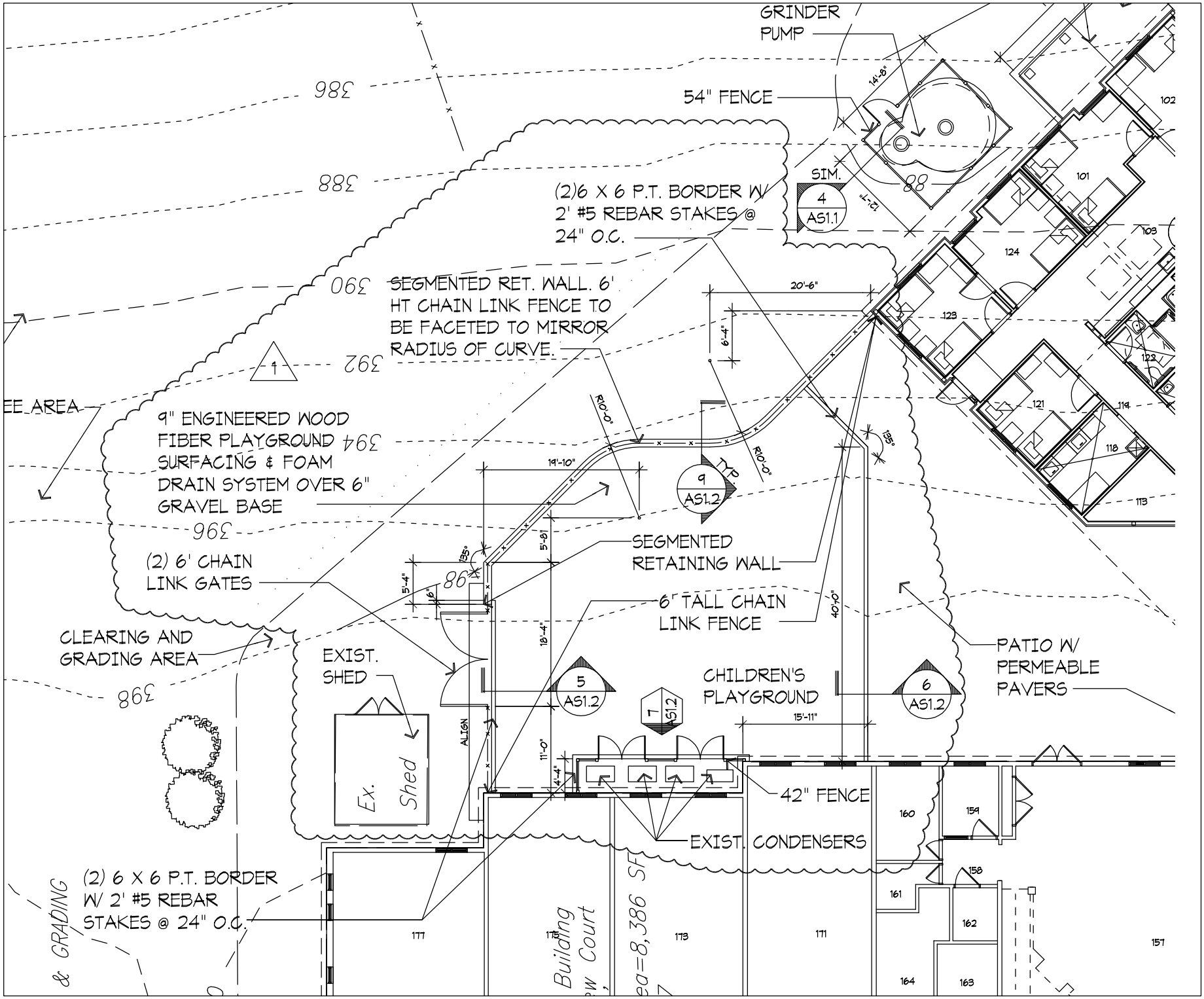

ARCHITECTURE INCORPORATED

1902 CAMPUS COMMONS DRIVE, SUITE 101
RESTON, VIRGINIA 20191

TEL - 703.476.3900
FAX - 703.264.0733

ALTERATION AND ADDITION FOR

LOUDOUN COUNTY EMERGENCY HOMELESS SHELTER

LEESBURG, VA

Project: 27065.01

Date: 09/09/08

RETAINING WALL AT PLAY AREA

Scale: 1/16"=1'-0"

Sketch:

SK-01

From Sheet:

AS1.1