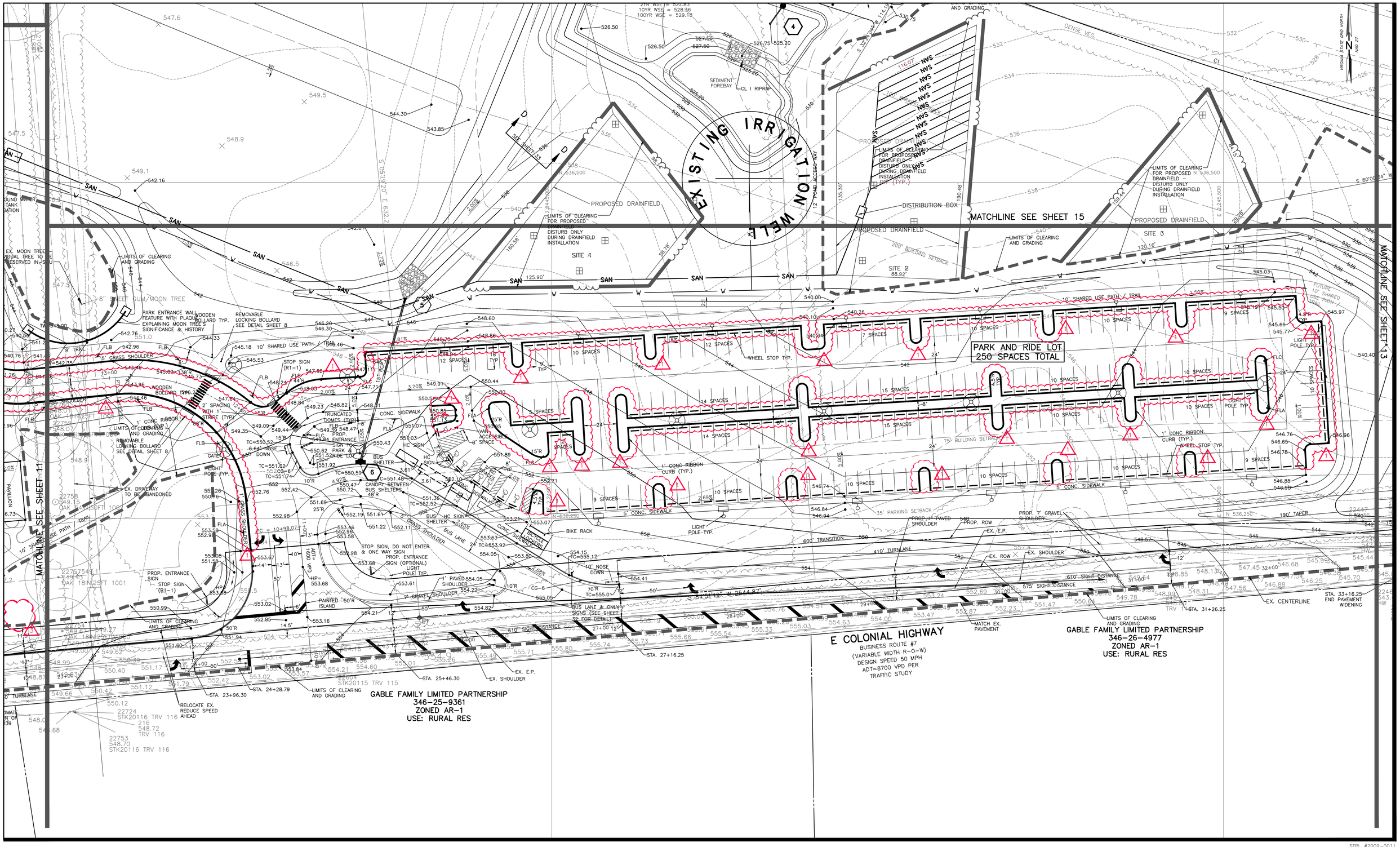

STPL #2009-0011

NO.	DESCRIPTION	DATE	CHKD
2	DELETED TRANSFORMER PAD	10/13/10	BTN
1	ADDED 1 FT CONC RIBBON CURB	10/13/10	BTN

REVISION

PROFESSIONAL SEAL
COMMONWEALTH OF VIRGINIA
FRED D. AMEEN JR
Lic. No. 11760
10/13/10
PROFESSIONAL ENGINEER

PROJECT
SCOTT JENKINS MEMORIAL PARK PHASE 1
CATOCTIN ELECTION DISTRICT
LOUDOUN COUNTY, VIRGINIA

TITLE
SITE/GRADING PLAN

Patton Harris Rust & Associates
Engineers. Surveyors. Planners. Landscape Architects.
PHR+A
208 Church Street SE
Leesburg, VA 20175
T 703.777.3616
F 703.777.3725

DESIGN: JDB	SURVEY: AERIAL
DRAWN: JDB	DATE: SEP 17, 2010
CHECKED: BTN	SCALE: 1"=30'
SHEET: C12 OF C46	FILE NO.: 13608-2-0

P:\projects\13608-2-0\Dwgs\Plans\BID SET\Cad\SHEET 12-GRADING.dwg, 10/15/2010 3:19:39 PM, Nitro, 1:1