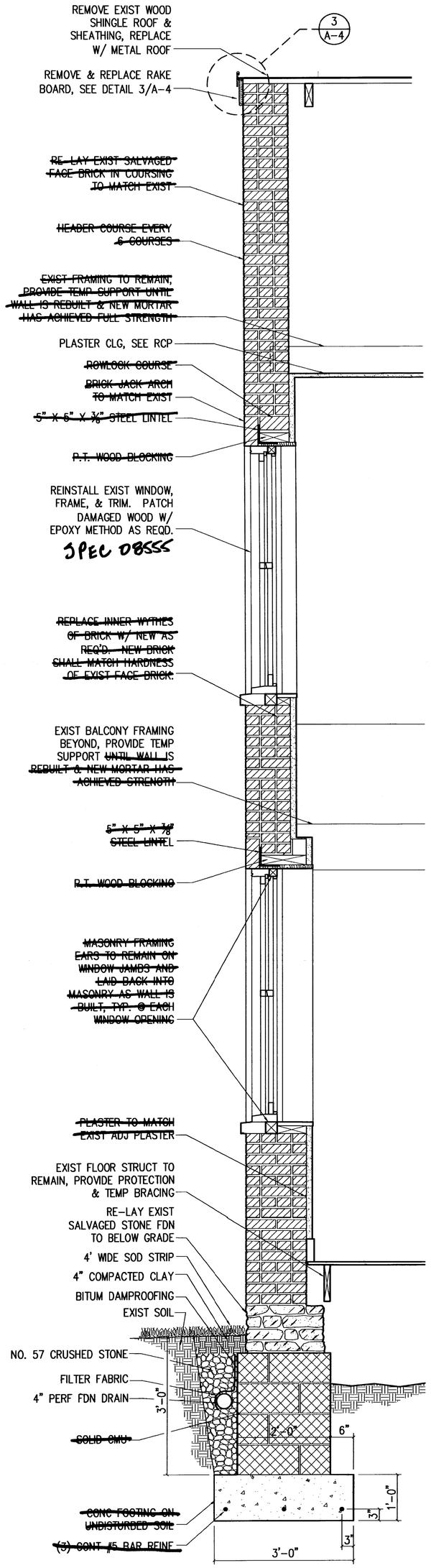

1 A-4 WALL SECTION
3/4"=1'-0"

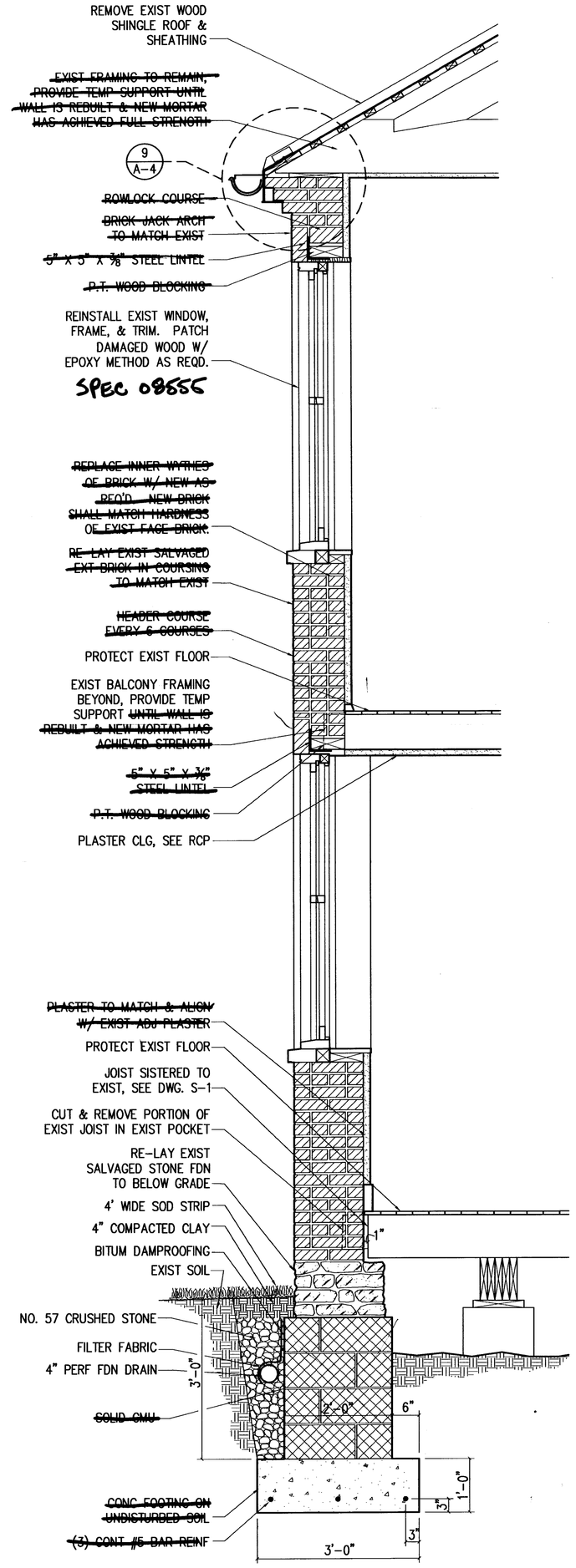

2 A-4 WALL SECTION
3/4"=1'-0"

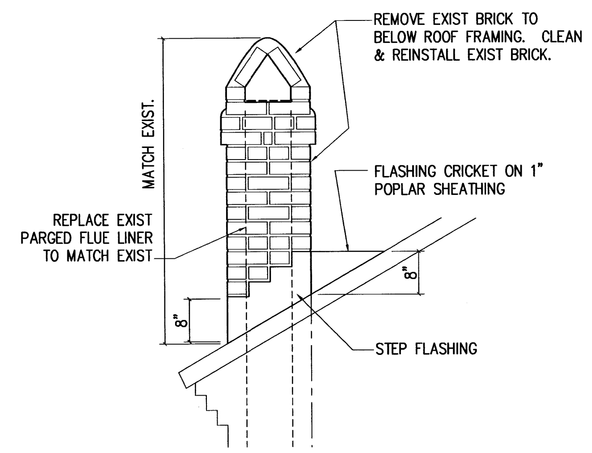

4 A-4 CHIMNEY REPAIRS
3/4"=1'-0"

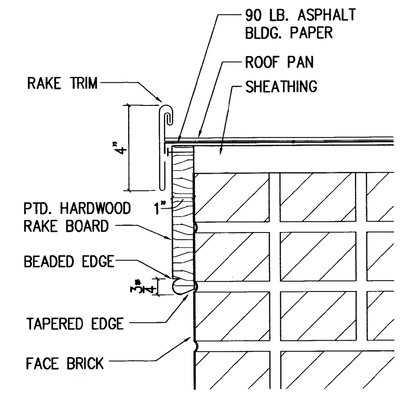

3 A-4 RAKE BOARD
3"=1'-0"

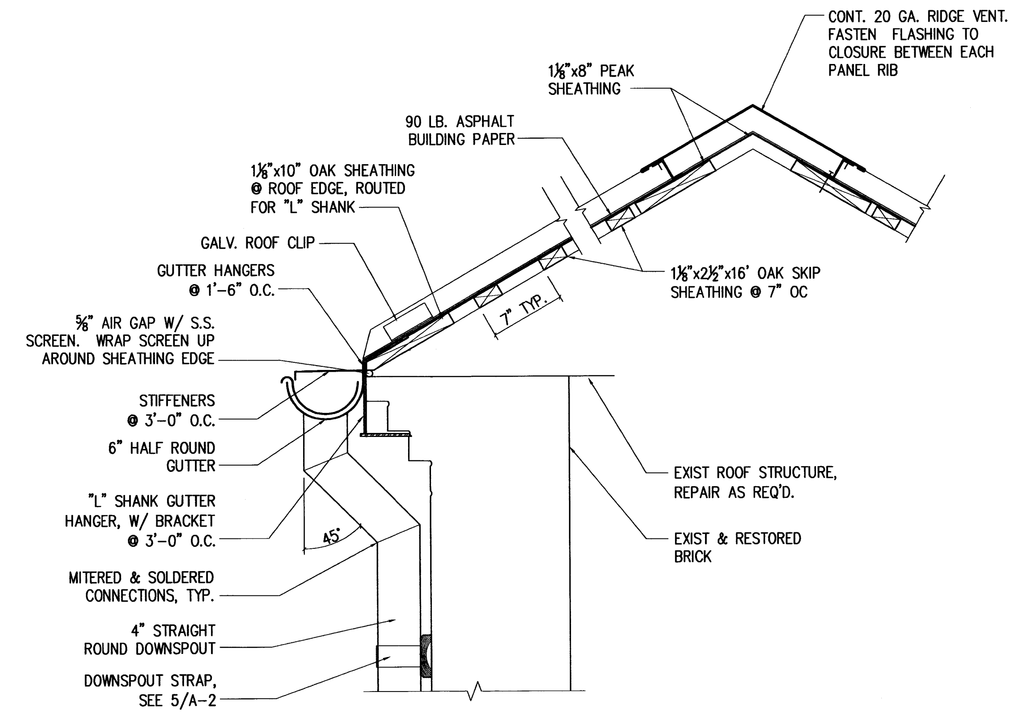

9 A-4 ROOF DETAIL
1 1/2"=1'-0"

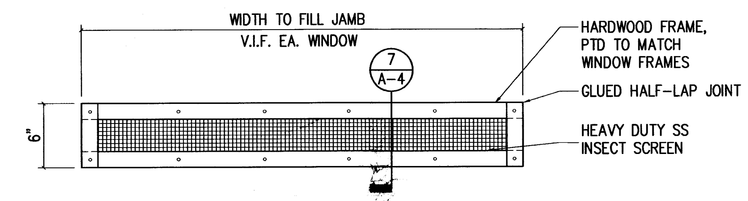

6 A-4 REMOVABLE WINDOW VENT
1 1/2"=1'-0"

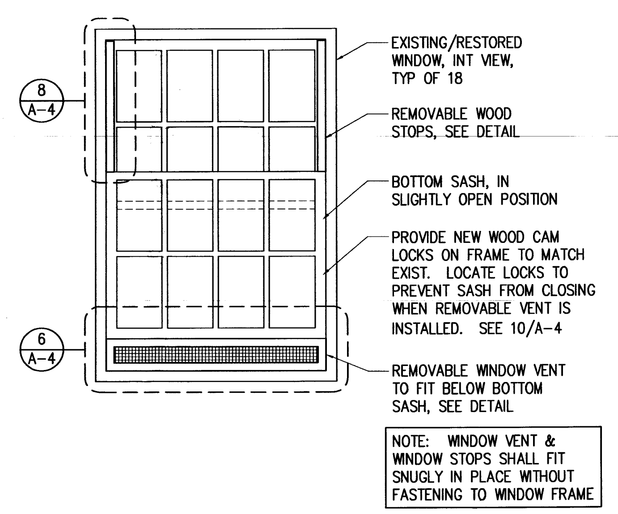

5 A-4 REMOVABLE WINDOW VENT
3/4"=1'-0"

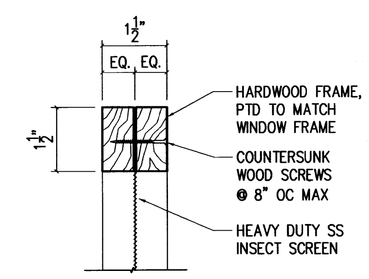

7 A-4 WINDOW VENT FRAME
6"=1'-0"

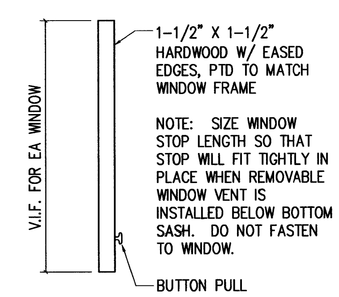

8 A-4 REMOVABLE WINDOW STOP
3/4"=1'-0"

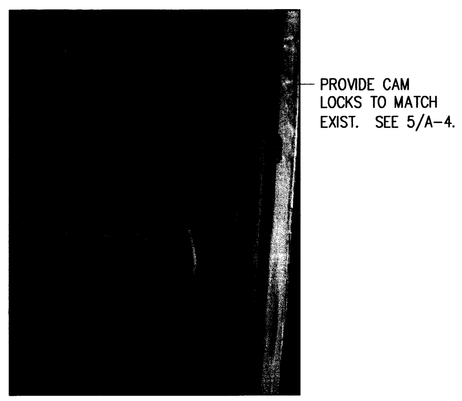

10 A-4 EXISTING WINDOW CAM LOCK
NO SCALE

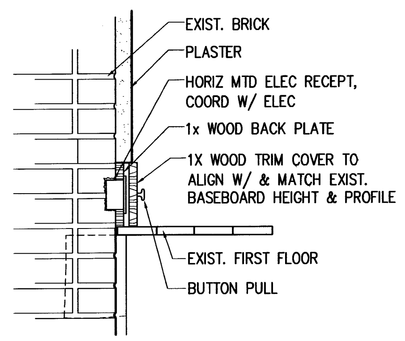

SECTION
1 1/2"=1'-0"

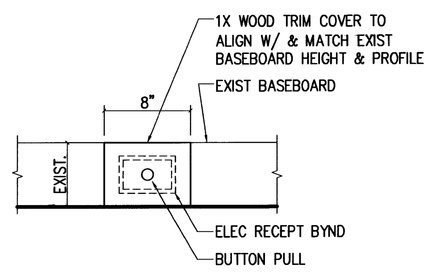

ELEVATION
1 1/2"=1'-0"

11 A-4 ELECTRICAL OUTLET COVER DETAIL
1 1/2"=1'-0"

Samaha Associates P.C. architects

COMMONWEALTH OF VIRGINIA
SEMON S. SAMAHA
(LICENSE) No. 3941
ARCHITECT

9990 Lee Highway Suite 350 Fairfax, VA 22030
Phone 703-691-3311 Fax 703-691-3316

Douglass C. Reed
Historic Structures Consultants
P.O. Box 185
Smithsburg, MD 21783
1-301-730-2699
douglassreed@myactv.net

Mount Zion Church Restoration

Loudoun County Department of Parks, Recreation, and Community Services

Virginia State project # 0000

Sheet Title:

WALL SECTIONS & DETAILS

Drawing Number. – Of

A–4

Issue Date: 4/24/05

Drawn By: TRS | Project Number:
Checked By: RAM | 1184000