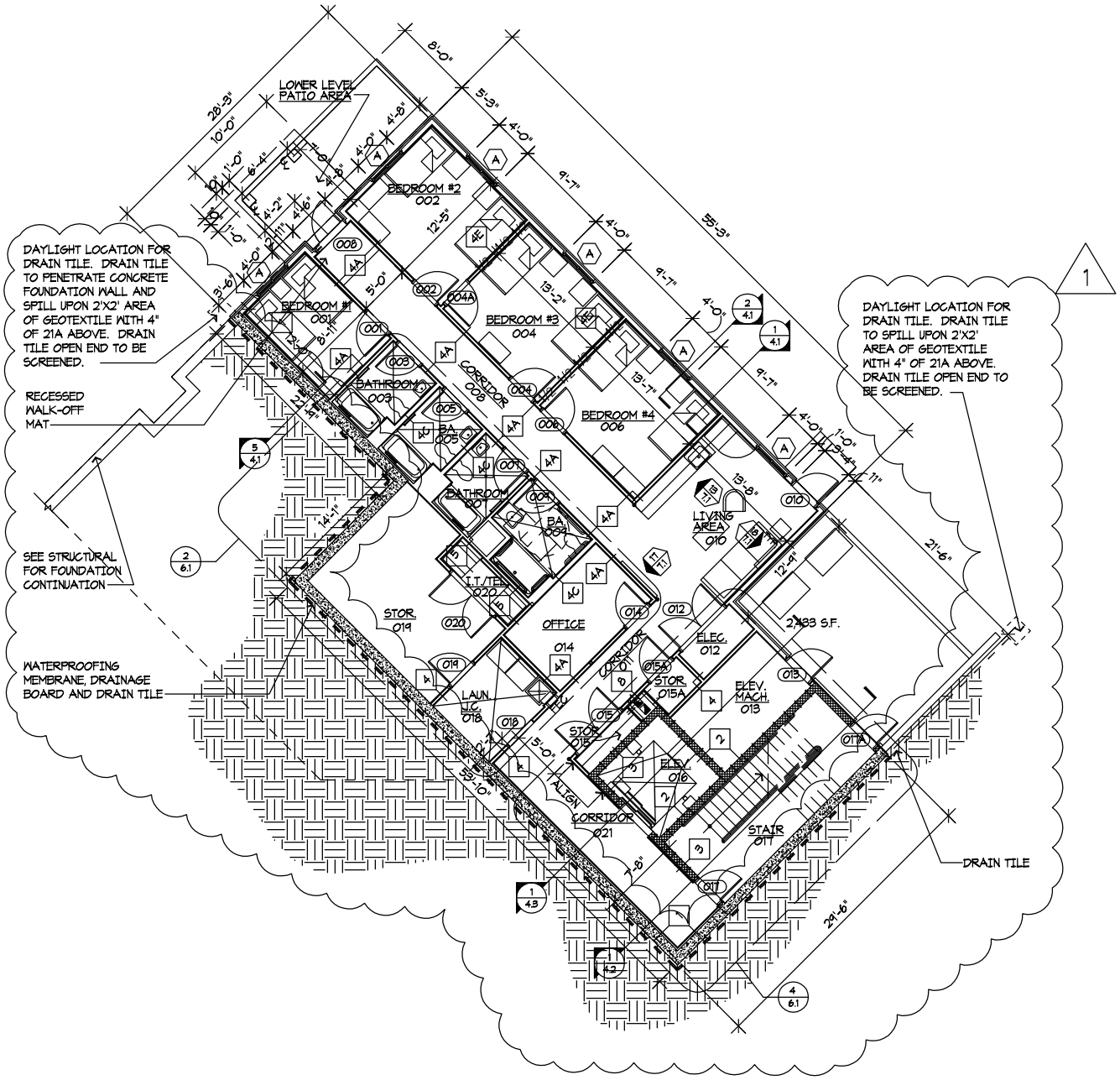

1 LOWER LEVEL FLOOR PLAN

ARCHITECTURE INCORPORATED
1902 CAMPUS COMMONS DRIVE, SUITE 101
RESTON, VIRGINIA 20191
TEL - 703.476.3900
FAX - 703.264.0733

ALTERATION AND ADDITION FOR
LOUDOUN COUNTY EMERGENCY HOMELESS SHELTER
LEESBURG, VA

Project: 27065.01

Date: 09/09/08
DRAIN TILE LOCATION
Scale: 1/16"=1'-0"

Sketch:
SK-03
From Sheet:
A1.1