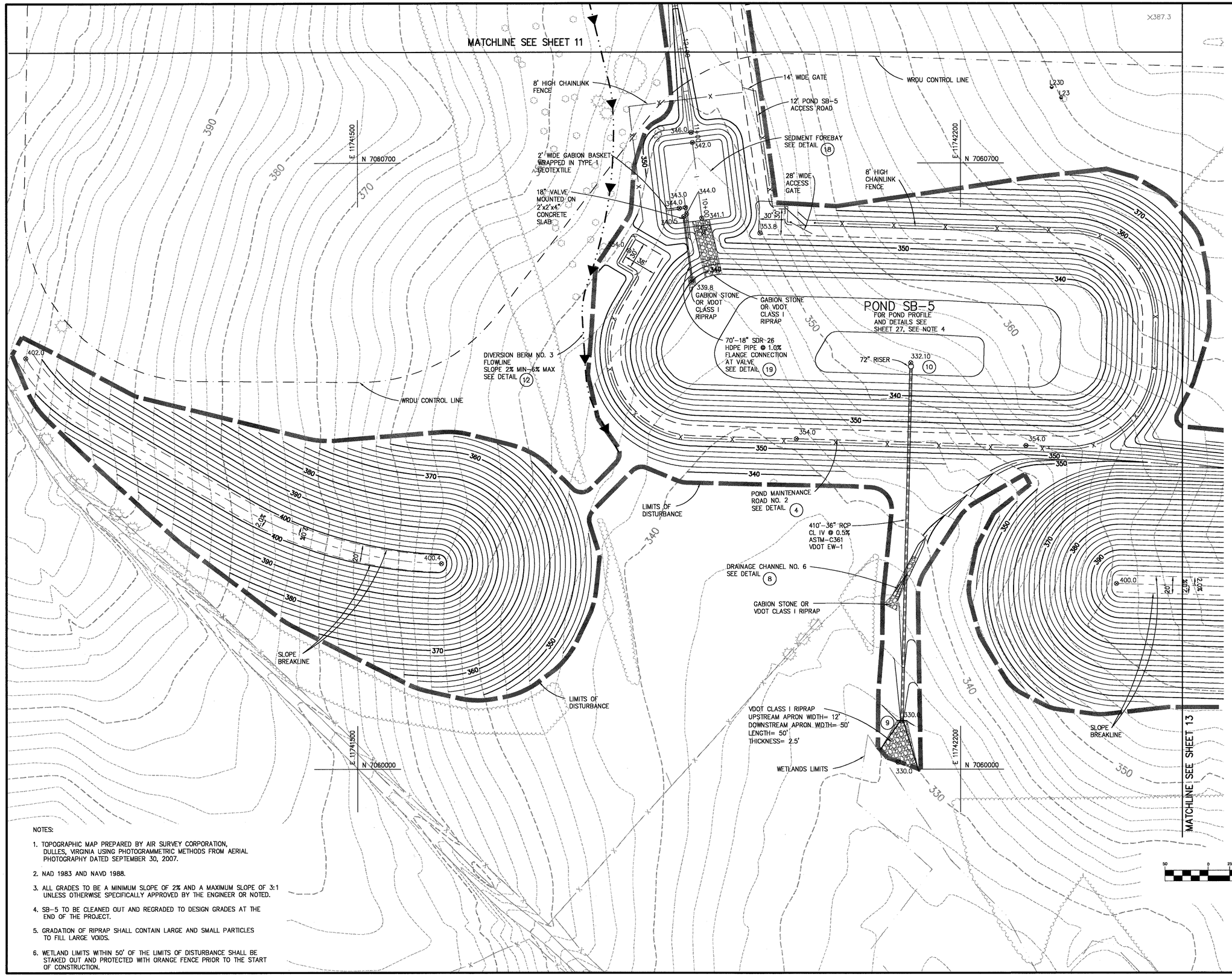

NOTES:

1. TOPOGRAPHIC MAP PREPARED BY AIR SURVEY CORPORATION, DULLES, VIRGINIA USING PHOTOGRAMMETRIC METHODS FROM AERIAL PHOTOGRAPHY DATED SEPTEMBER 30, 2007.
2. NAD 1983 AND NAVD 1988.
3. ALL GRADES TO BE A MINIMUM SLOPE OF 2% AND A MAXIMUM SLOPE OF 3:1 UNLESS OTHERWISE SPECIFICALLY APPROVED BY THE ENGINEER OR NOTED.
4. SB-5 TO BE CLEANED OUT AND REGRADED TO DESIGN GRADES AT THE END OF THE PROJECT.
5. GRADATION OF RIPRAP SHALL CONTAIN LARGE AND SMALL PARTICLES TO FILL LARGE VOIDS.
6. WETLAND LIMITS WITHIN 50' OF THE LIMITS OF DISTURBANCE SHALL BE STAKED OUT AND PROTECTED WITH ORANGE FENCE PRIOR TO THE START OF CONSTRUCTION.

SWS
11708 BOWMAN GREEN DRIVE RESTON, VIRGINIA 20190
PHONE: (703) 834-0771
FAX: (703) 834-6181

REUSE OF DOCUMENTS
THIS DOCUMENT, AND THE IDEAS AND DESIGNS INCORPORATED HEREIN, AS AN INSTRUMENT OF PROFESSIONAL SERVICE, IS THE PROPERTY OF SOLID WASTE SERVICES, LLC AND SHALL NOT BE REUSED OR COPIED FOR OTHER PROJECTS, OR EXTENSIONS TO THIS PROJECT, EXCEPT BY AGREEMENT IN WRITING OR OTHERWISE IN WHOLE OR IN PART FOR ANY PURPOSE WITHOUT THE WRITTEN AUTHORIZATION OF SOLID WASTE SERVICES, LLC OR THE COUNTY OF LOUDOUN, VIRGINIA.
© 2008 SOLID WASTE SERVICES, LLC

GRADING PLAN

WOODS ROAD DISPOSAL UNIT PRIMARY INFRASTRUCTURE

LOUDOUN COUNTY, VIRGINIA

PLAN STATUS	
DATE	DESCRIPTION

GA DESIGN	GA DRAWN	FA CHKD
SCALE	H: 1"= 50' V:	
DATE 01/22/08		

SHEET 12 OF 40