Schedule Effective – June 13, 2011

Potomac Falls to West Falls Church Metro Station

Bus Service from Broad Run Farms, Our Lady of Hope, Cascades and Lowes Island to The West Falls Church Metro Station

Fare Structure
SmarTrip Card - $2.00 one-way
Cash - $2.50 one-way
IntraCounty Fare - $1.00 CASH ONLY

For SmarTrip card issues call 1-888-762-7874.
SmarTrip cards can be loaded at any Metro Station.

Passenger Information Regarding Service
Service is weekday only. Schedule varies for certain holidays.
Once doors close and bus begins departing each stop, the bus will not open the doors for late arriving passengers.
Posted times on this schedule indicate arrivals and departures and are subject to traffic conditions and can vary by 5 to 10 minutes.
For safety reasons drivers are not permitted to pick up or drop off passengers other than at designated stops.

Contact Information

8:30AM – 5:00PM
Local - **703-771-5665**
1-877-GO-LCBUS

Before 8:30AM and after 5:00PM (Emergencies)
Veolia Dispatch
443-506-9499

Loudoun County Office of Transportation Services
1 Harrison Street, SE
4th Floor, MS69
Leesburg, VA 20175

Service Alert Systems

If you use the Loudoun County Commuter Bus Service you need to sign up for both of the following:

BUS BIZ - To sign up to receive email messages called Bus Biz from the County regarding future service disruptions, send us an email at Rideshare@loudoun.gov

LC ALERT - To sign up to receive text messages regarding immediate service disruptions go to the website and look for **LC Alert.**

How to read this schedule

- The first column on the left is the run number, which will be displayed on the passenger side of the bus above the dash board.
- The top row shows pick up points and the destinations of the buses.
- The timetable shows when the bus stops. Times are always approximate and depend upon traffic and weather conditions. It is recommended to be at the stop early.
- If no time is listed, the run will not serve that point.

Schedule Effective – June 13, 2011

Morning departures from Loudoun County to the West Falls Church Metro Station

Run Number ▼	Broad Run Farms (Galilee Methodist Church)	Cascades (Community Lutheran Church)	Our Lady of Hope	Lowe's Island – FRONT Lot (Great Falls Plaza)	Lowe's Island – BACK Lot (Great Falls Plaza)	West Falls Church Metro Station - North Bus Bay A
C1A	5:08	5:17	5:21	--	--	5:51
C2A	5:41	5:50	--	5:57	--	6:30
C3A	6:01	6:10	6:14	--	--	6:50
C4A	--	6:30	6:34	--	--	7:10
C5A	6:36	6:45	--	6:52	--	7:25
C6A	7:01	7:10	7:14	--	--	7:50
C7A	--	7:45	--	--	7:52	8:23
C8A	8:03	8:12	8:16	--	--	8:50

Afternoon departures from West Falls Church Metro Station to Loudoun County

Run Number ▼	West Falls Church Metro Station - North Bus Bay A	Lowe's Island – Both Lots (Great Falls Plaza)	Our Lady of Hope	Cascades (Community Lutheran Church)	Broad Run Farms (Galilee Methodist Church)
Midday Bus *Friday ONLY*	2:20	2:50	2:55	3:00	3:09
C1P	4:00	4:30	4:35	4:40	4:49
C2P	4:40	5:10	5:15	5:21	5:30
C3P	5:00	5:30	5:35	5:40	5:49
C4P	5:20	5:50	5:55	6:01	6:10
C5P	5:45	6:15	6:20	6:26	6:35
C6P	6:10	6:36	6:41	6:47	6:56
C7P	6:35	7:05	7:10	7:16	7:25
C8P	7:15	7:45	7:50	7:56	8:05

West Falls Church Metro Station

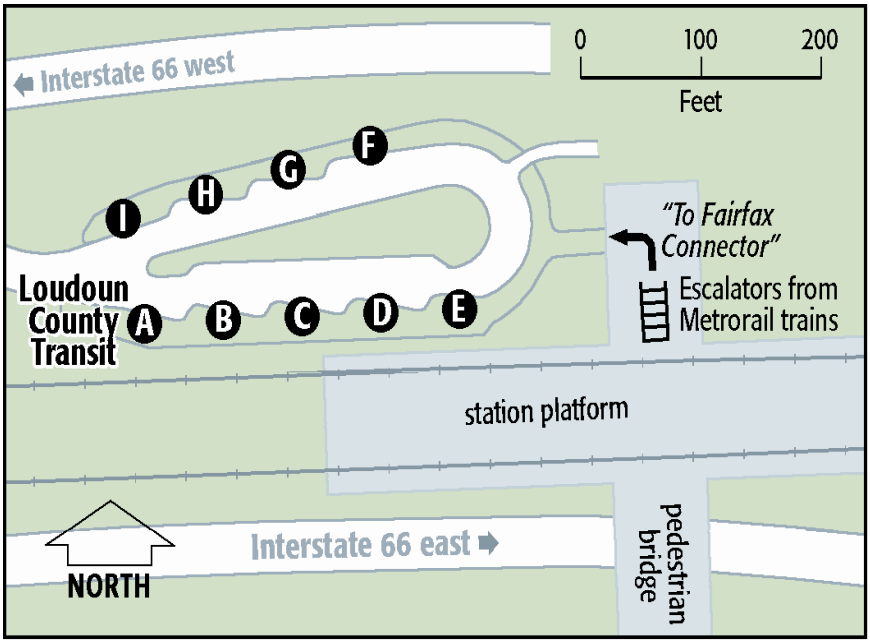

Our Lady of Hope
46639 Algonkian Pkwy, Sterling VA 20165

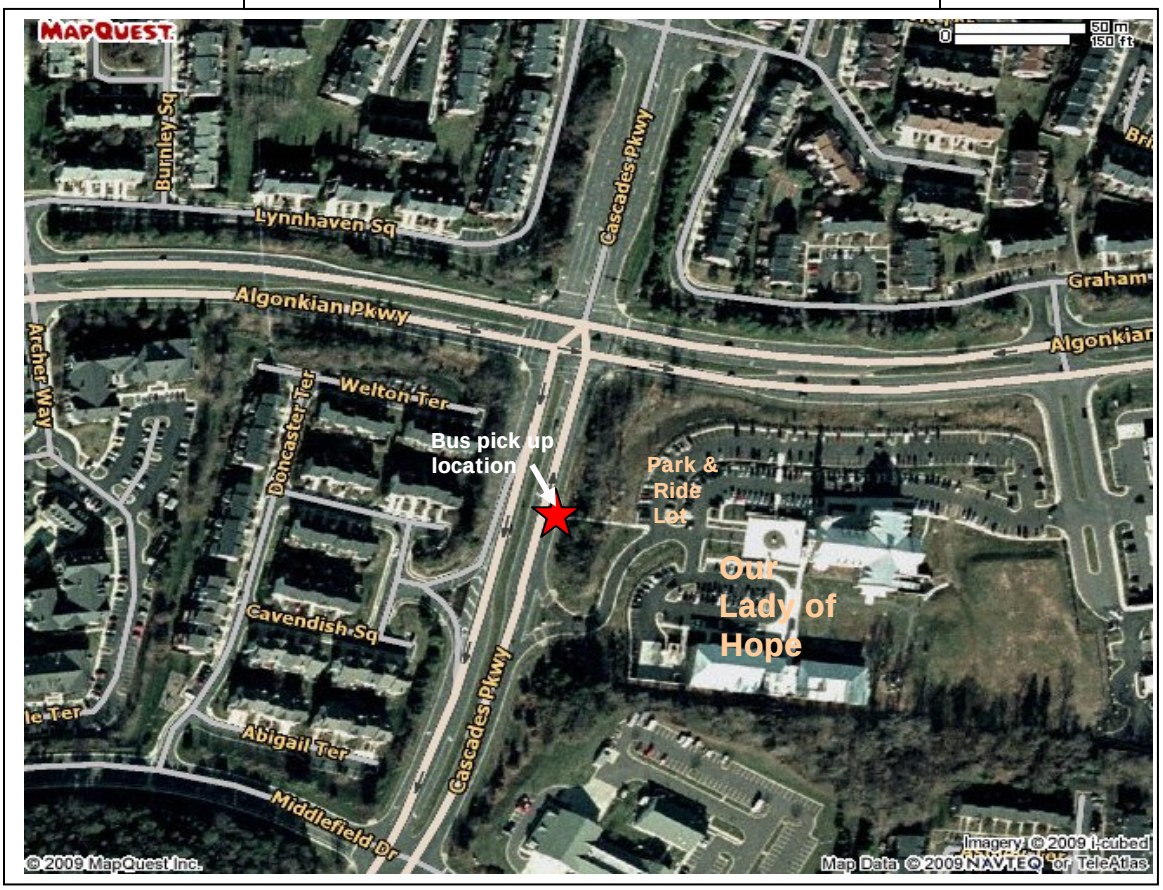

Lowes Island/Great Falls Plaza Shopping Center
Algonkian Pkwy & Lowes Island Blvd, Sterling VA 20165

Broad Run Farms
Galilee Methodist Church
45425 Winding Road, Sterling VA 20165

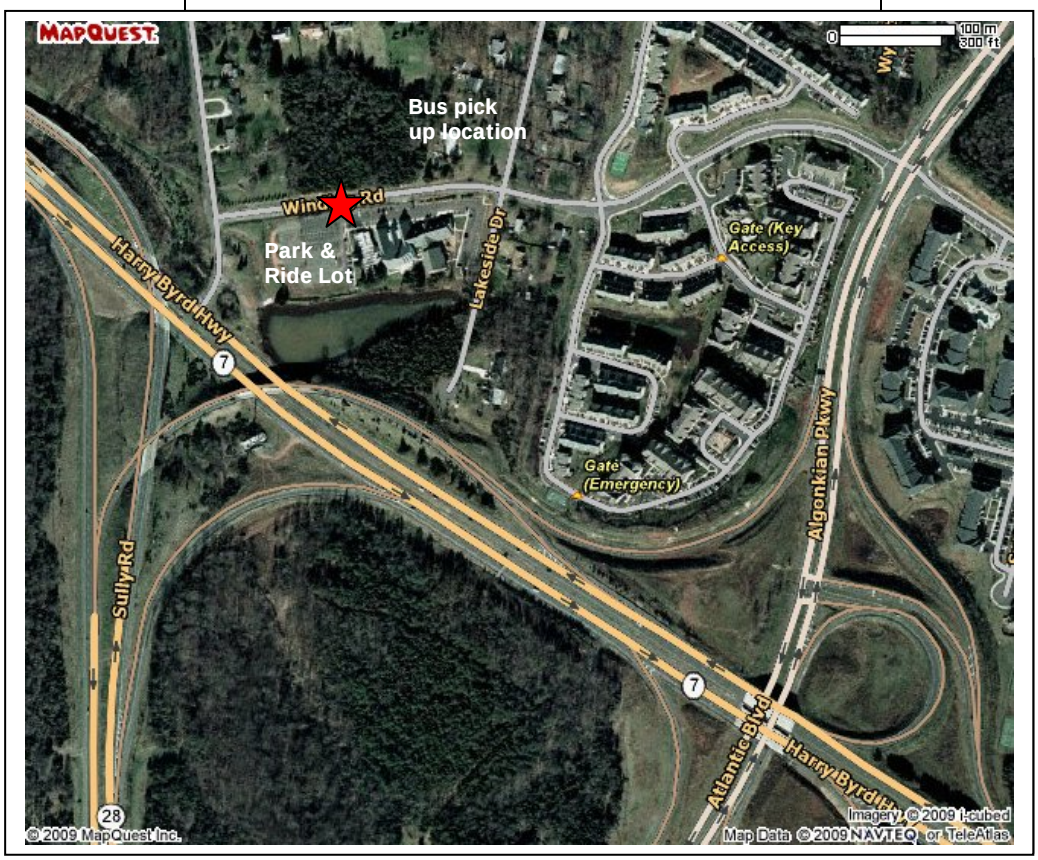
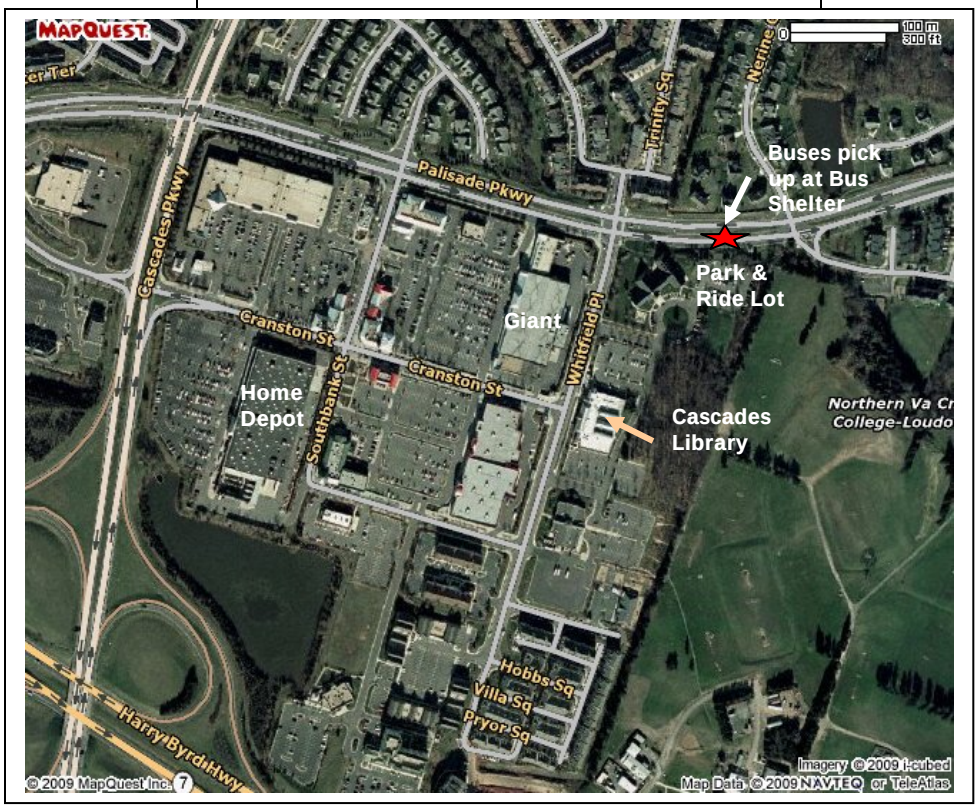
Cascades
Community Lutheran Church
21014 Whitfield Pl, Sterling VA 20165