VERIZON VA
LOUDOUN COUNTY, VA
FiOS VIDEO AVAILABILITY
7/14/14

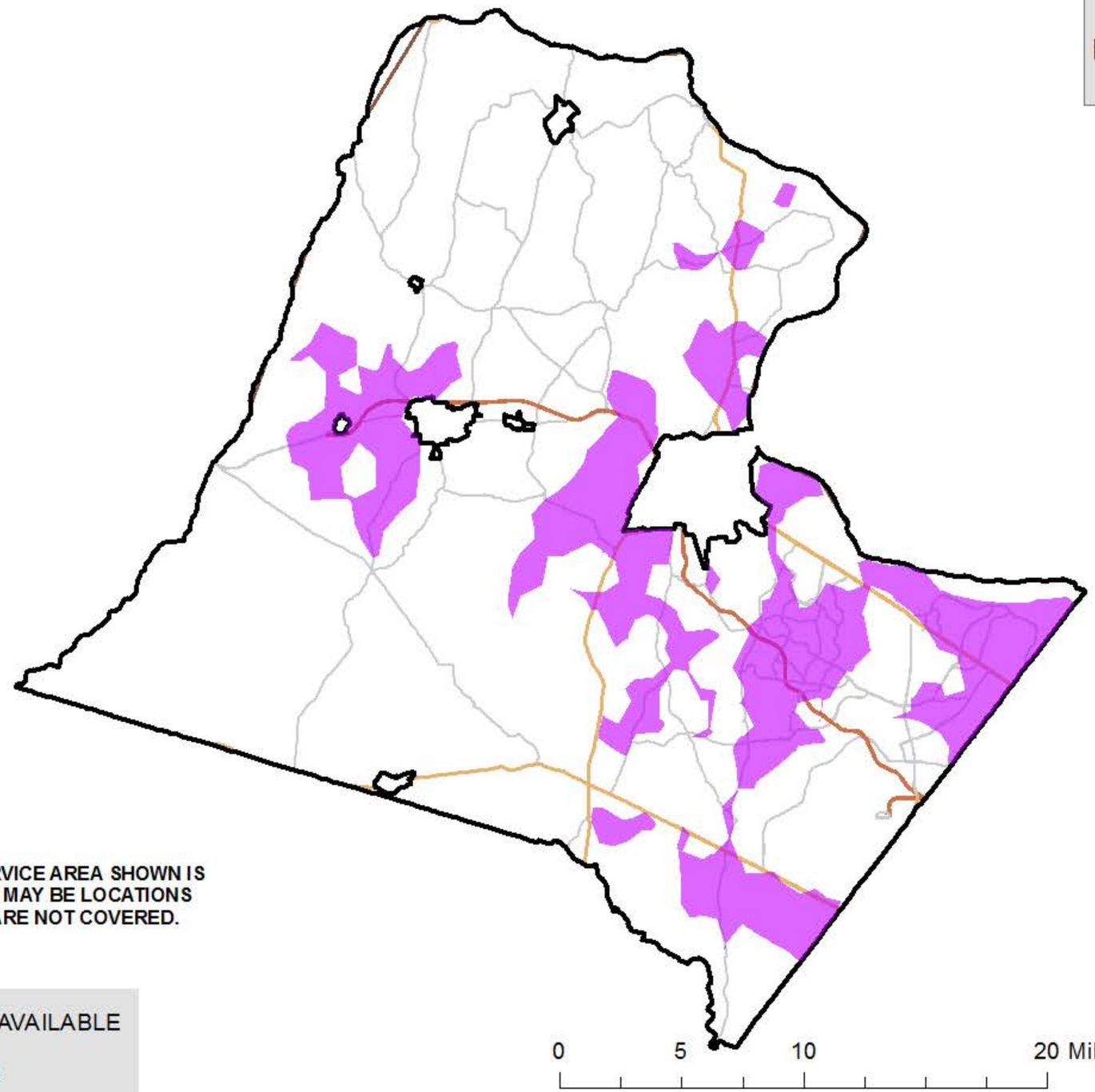

*NOTE: THE EXISTING VERIZON SERVICE AREA SHOWN IS ONLY AN APPROXIMATION. THERE MAY BE LOCATIONS WITHIN THE SHOWN AREA THAT ARE NOT COVERED.

*VERIZON FIOS VIDEO AVAILABLE

LOUDOUN COUNTY, VA