## Build Out Analysis - October 30, 2006 BOS Request
## CPAM 2005-0003

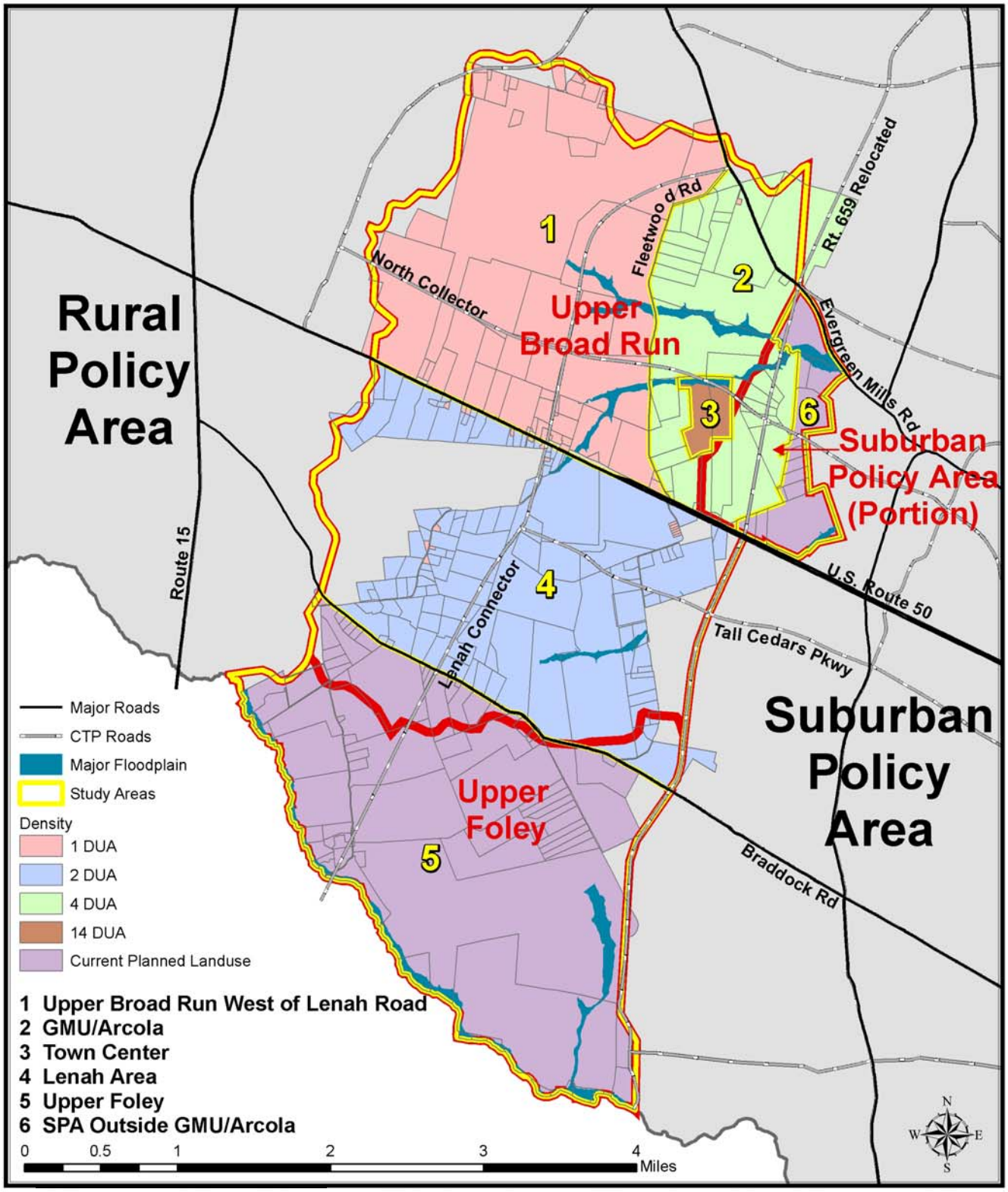


Created by the Loudoun County Department of Management and Financial Services - November 3, 2006.