County of Loudoun, VA

Sterling Election District

Voting Precincts and Polling Places

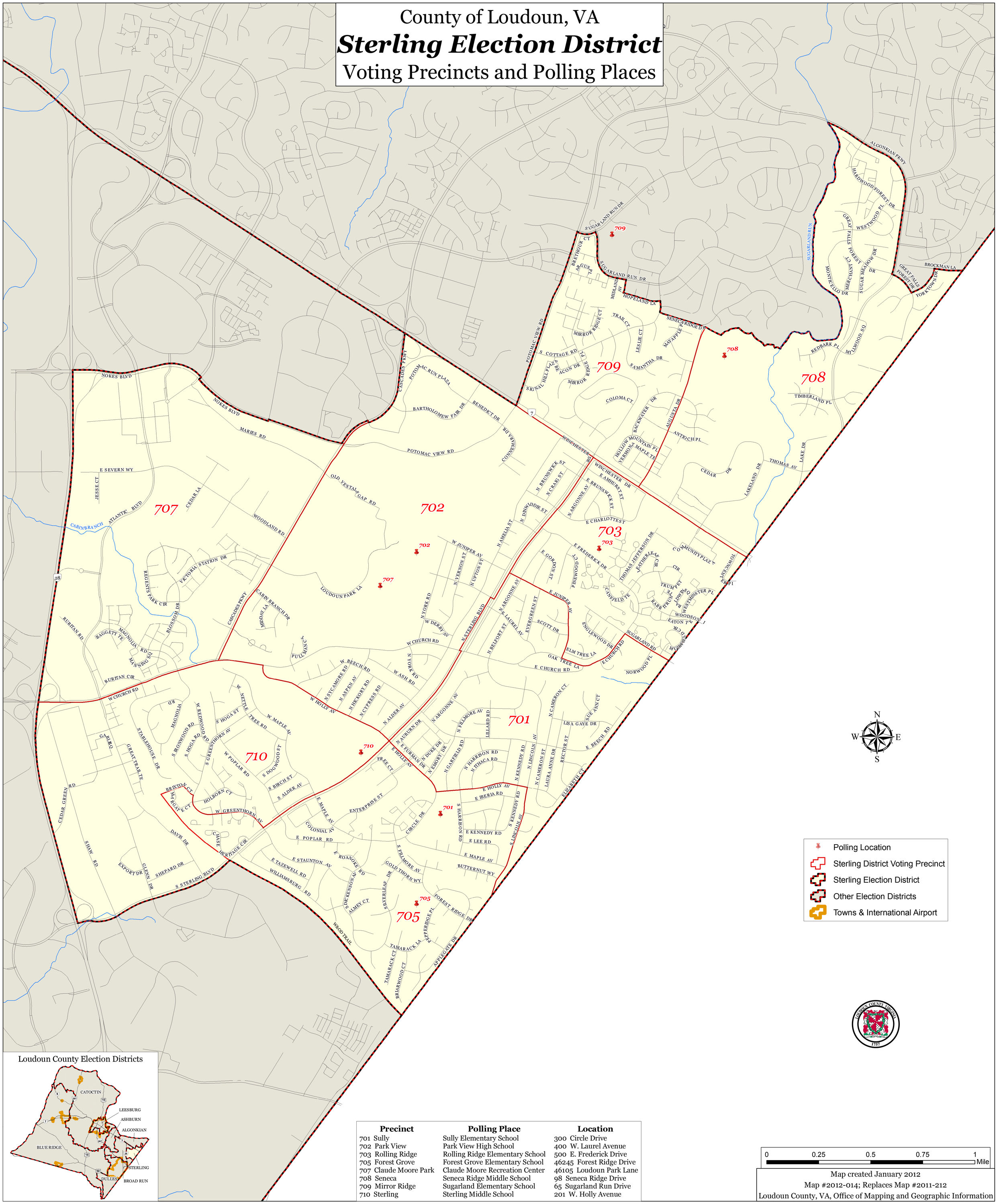

Precinct	Polling Place	Location
701 Sully	Sully Elementary School	300 Circle Drive
702 Park View	Park View High School	400 W. Laurel Avenue
703 Rolling Ridge	Rolling Ridge Elementary School	500 E. Frederick Drive
705 Forest Grove	Forest Grove Elementary School	46245 Forest Ridge Drive
707 Claude Moore Park	Claude Moore Recreation Center	46105 Loudoun Park Lane
708 Seneca	Seneca Ridge Middle School	98 Seneca Ridge Drive
709 Mirror Ridge	Sugarland Elementary School	65 Sugarland Run Drive
710 Sterling	Sterling Middle School	201 W. Holly Avenue

Map created January 2012

Map #2012-014; Replaces Map #2011-212

Loudoun County, VA, Office of Mapping and Geographic Information