County of Loudoun, VA

CATOCTIN ELECTION DISTRICT

VOTING PRECINCTS and POLLING PLACES

CATOCTIN DISTRICT

PRECINCT	POLLING PLACE	LOCATION
401 LOVETTSVILLE	LOVETTSVILLE COMMUNITY CENTER	57 E. BROAD WAY
402 WATERFORD	WATERFORD ELEMENTARY SCHOOL	15513 LOALTY ROAD
403 LUCKETTS	LUCKETTS COMMUNITY CENTER	42361 LUCKETTS ROAD
405 GREENWAY	LEESBURG BAPTIST CHURCH	835 LEE AVE SW
406 BALLS BLUFF	BALLS BLUFF ELEMENTARY SCHOOL	821 BATTLEFIELD PARKWAY NE
407 HARPER PARK	HARPER PARK MIDDLE SCHOOL	701 POTOMAC STATION DRIVE
408 EVERGREEN	EVERGREEN MILL ELEMENTARY SCHOOL	491 EVERGREEN MILL ROAD SE
409 CLARKES GAP	HOLY TRINITY LUTHERAN CHURCH	605 W. MARKET STREET
410 TOLBERT	JOHN W. TOLBERT ELEMENTARY SCHOOL	691 POTOMAC STATION DRIVE NE

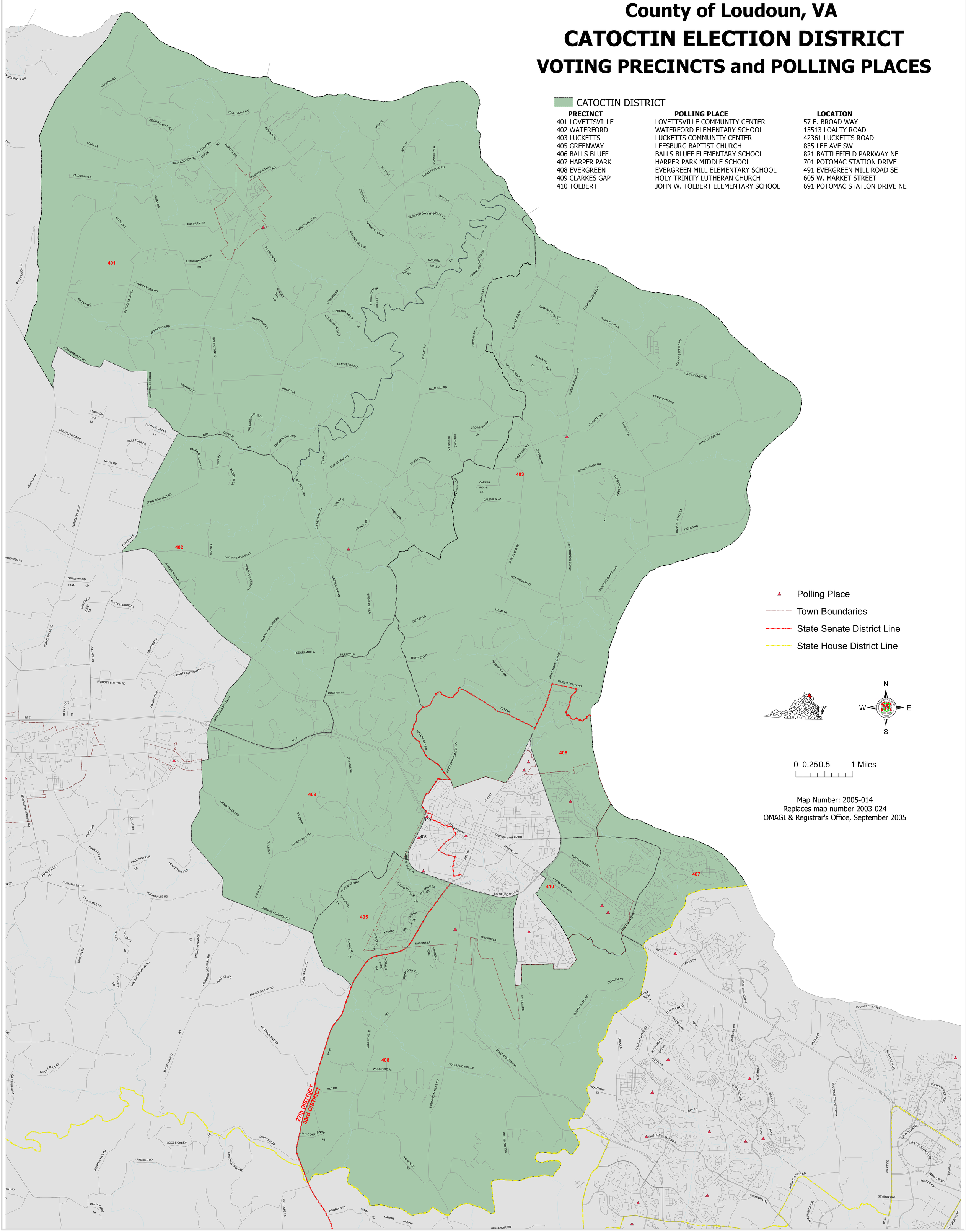

Map Number: 2005-014
Replaces map number 2003-024
OMAGI & Registrar's Office, September 2005