



Loudoun County Sheriff's Office

Daily Incident Report

Friday, February 19, 2021

Incident reports are posted each regular business day, Monday through Friday, except holidays. These reports are not all-inclusive for cases reported, but only those noted for media interest. To review prior Daily Incident Reports please visit www.sheriff.loudoun.gov/dailycrime To determine your station area, please go to www.sheriff.loudoun.gov/findmystation.

The LCSO also provides an online mapping and analysis service through www.sheriff.loudoun.gov/CityProtect that combines the value of law enforcement data with the ease of use of Google-based mapping and an analytics module. Members of the public can view up-to-date information on nearly all Loudoun County Sheriff's Office calls for service that are relevant to their community.

Eastern Loudoun Station

(Sectors 210, 220, 230, 240, 250, 260, 270, 280, 290)

Map of the area is at the bottom of the report.

Incident Date & Time	Location	Incident
02/16/2021 – 02/17/2021	21500 block Cascades Pkwy. Sterling	Burglary / Destruction of Property: A representative for the facility reported that the building was forcibly entered and had been damaged. This case remains under investigation. SO2100002687
02/18/2021 2:20 am	46700 block Bullfinch Sq. Sterling	Destruction of Property: The complainant reported that her vehicles tires were punctured. SO2100002725

Ashburn Station

(Sectors 310, 320, 330, 340, 350, 360, 370, 900)

Map of the area is at the bottom of the report.

Incident Date & Time	Location	Incident
02/17/2021 5:30 am	44100 block Appalachian Vista Ter. Ashburn	Destruction of Property: Multiple complainants reported that white paint had been thrown on their vehicles. SO2100002678 / SO2100002666 / SO2100002671 / SO2100002677 / SO2100002678
02/14/2021 – 02/15/2021	20900 block Glenburn Ter. Ashburn	Larceny from Vehicle: The complainant reported that her vehicle was entered, and items including a purse was taken. There was no sign of forced entry. SO2100002712
02/11/2021 – 02/18/2021	43500 block Blacksmith Sq. Ashburn	Larceny from Vehicle: The complainant reported that his work van was entered, and tools were taken. There was no sign of forced entry. SO2100002762

Dulles South Station

(Sectors 410, 420, 430, 440, 450, 460, 470, 800)

Map of the area is at the bottom of the report.

Incident Date & Time	Location	Incident
02/17/2021 8:25 – 8:44 pm	25300 block Sutton Bay Plz. Chantilly	Burglary: A representative for a construction company reported that a building under construction was entered and items were removed. This case remains under investigation. SO2100002723
02/17/2021 – 02/18/2021	24600 block Southpoint Dr. Chantilly	Burglary: A representative for the business reported that that the business was forcibly entered, and the ATM machine was taken. This case remains under investigation. SO2100002718

Western Loudoun Station

(Sectors 510, 520, 530, 540, 550, 700)

Map of the area is at the bottom of the report.

Incident Date / Time	Location	Incident
		No significant incidents to report.

Scams / Frauds (county wide)

Incident Date / Time	Location	Incident
02/09/2021	Waterford	Fake Check Scam: The complainant reported that he was contacted to do a side job and was sent a check for the work. The check was written for considerably more than the cost of the job. The customer advised the complainant to send the difference back using a cash app. After the complainant sent the money back, he learned that the check was fake. This case remains under investigation. SO2100002667
02/12/2021	Sterling	Phishing: The complainant reported that he was talking with a person he met online (using an app), shortly after, he began receiving messages from people demanding that the complainant send gift cards for "wasting her time". The complainant purchased the gift cards. SO2100002700
02/16/2021	Round Hill	Cash App Scam: The complainant reported receiving an email for suspicious charges to her PayPal account. She called the number provided in the email and the person instructed her to click on a link, which then provided the scammers access to her information. The scammers told her to fix this she was to purchase gift cards and provide the card information to them over the phone, in which she did. SO2100002689

Safety Tips / Announcements



Home safety tips brought to you by the Loudoun County Sheriff's Office

LANDSCAPING

Your home's landscaping should provide maximum visibility to and from your house. Trim shrubbery that could conceal criminal activity near doors and windows. Provide lighting on areas of dense trees and shrubs that could serve as hiding places. Cut back tree limbs that could otherwise help thieves climb into windows.



Planting bushes or flowers such as roses, that have thorns is a great option for under windows. Thieves will be less likely to gain entry to the house if they have to climb through the bushes with thorns.

Loudoun County Sheriff's Office
Loudoun County, Virginia

Station / Sector Maps

Eastern Loudoun Station: SECTOR 2

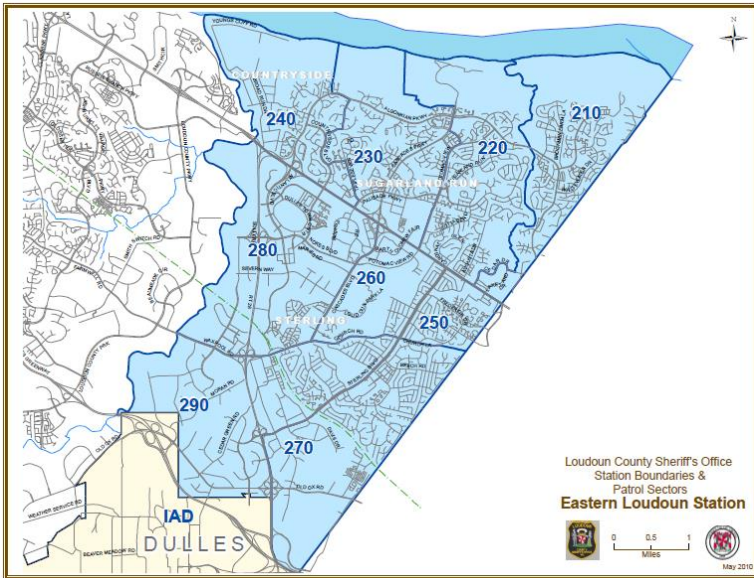

Ashburn Station: SECTOR 3

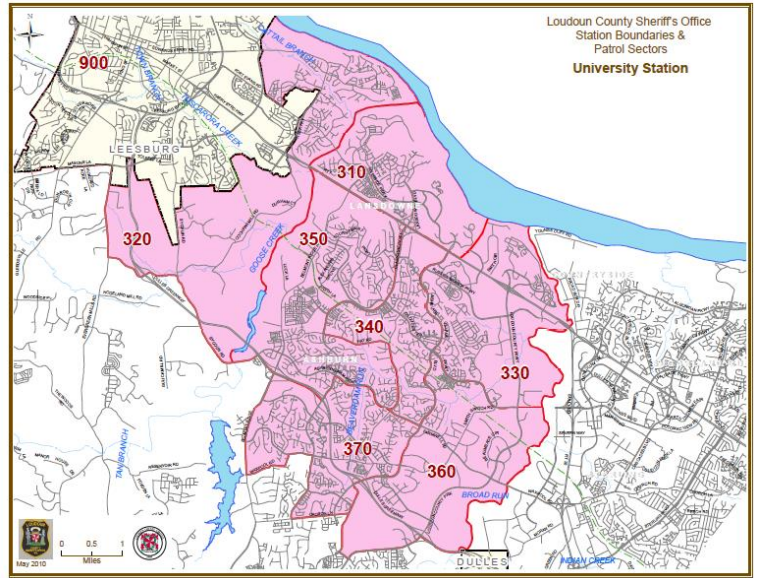

Dulles South Station: SECTOR 4

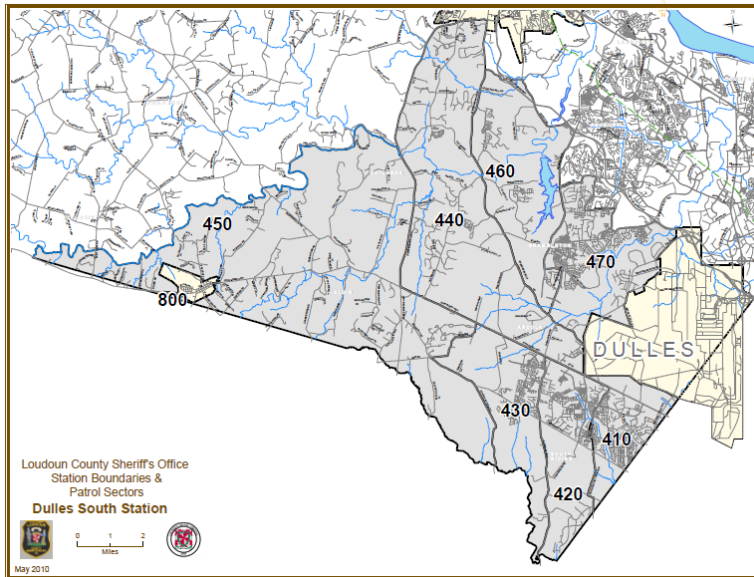

Western Loudoun Station: SECTOR 5 & 7

