



Loudoun County Sheriff's Office

Daily Incident Report

Tuesday, February 23, 2021

Incident reports are posted each regular business day, Monday through Friday, except holidays. These reports are not all-inclusive for cases reported, but only those noted for media interest. To review prior Daily Incident Reports please visit www.sheriff.loudoun.gov/dailycrime To determine your station area, please go to www.sheriff.loudoun.gov/findmystation.

The LCSO also provides an online mapping and analysis service through www.sheriff.loudoun.gov/CityProtect that combines the value of law enforcement data with the ease of use of Google-based mapping and an analytics module. Members of the public can view up-to-date information on nearly all Loudoun County Sheriff's Office calls for service that are relevant to their community.

Eastern Loudoun Station

(Sectors 210, 220, 230, 240, 250, 260, 270, 280, 290)

Map of the area is at the bottom of the report.

Incident Date & Time	Location	Incident
02/22/2021 8:35 pm	22900 block Chestnut Oak Ter. Sterling	Larceny: The complainant reported that he listed an item for sale on an online site and was contacted by a person to purchase the item. When he met the purchaser, he handed the item to him and the person ran away with it. SO2100002955
02/21/2021 – 02/22/2021	100 block Buckeye Ct. Sterling	Larceny from Vehicle: The complainant reported that her vehicle was entered, and items were taken. There was no sign of forced entry. SO2100002907

Ashburn Station

(Sectors 310, 320, 330, 340, 350, 360, 370, 900)

Map of the area is at the bottom of the report.

Incident Date & Time	Location	Incident
		No significant incidents to report.

Dulles South Station

(Sectors 410, 420, 430, 440, 450, 460, 470, 800)

Map of the area is at the bottom of the report.

Incident Date & Time	Location	Incident
02/22/2021 5:00 – 7:55 pm	24600 block Millstream Dr. Aldie	Vehicle Theft: The complainant reported, that while at the library, he left his keys on a desk and realized that they were missing. He then went out to check on his vehicle and found it also to be missing. The vehicle is a maroon 2014 Honda CRV was taken. This case remains under investigation. SO2100002956

Western Loudoun Station

(Sectors 510, 520, 530, 540, 550, 700)

Map of the area is at the bottom of the report.

Incident Date / Time	Location	Incident
02/20/2021 8:21 pm	15700 block Woodgrove Rd. Purcellville	Larceny: The complainant reported that a package was taken from the front of the residence. SO2100002916

Scams / Frauds (county wide)

Incident Date / Time	Location	Incident
02/22/2021	Sterling	Amazon Scam: The complainant reported she received an email from whom she thought was Amazon claiming someone made a purchase on her account. She was told in order to validate her account she was to go to the store, purchase gift cards, and provide the gift cards numbers. SO2100002936

Safety Tips / Announcements

LOUDOUN COUNTY SHERIFF'S OFFICE



Free Security Surveys

Visual and physical inspection of your business or residence to evaluate it from a crime prevention and security viewpoint. Based on Crime Prevention Through Environmental Design (CPTED) methods.

Contact the Crime Prevention Unit for more information:
Sheriffs_Crime_Prevention@Loudoun.Gov

Station / Sector Maps

Eastern Loudoun Station: SECTOR 2

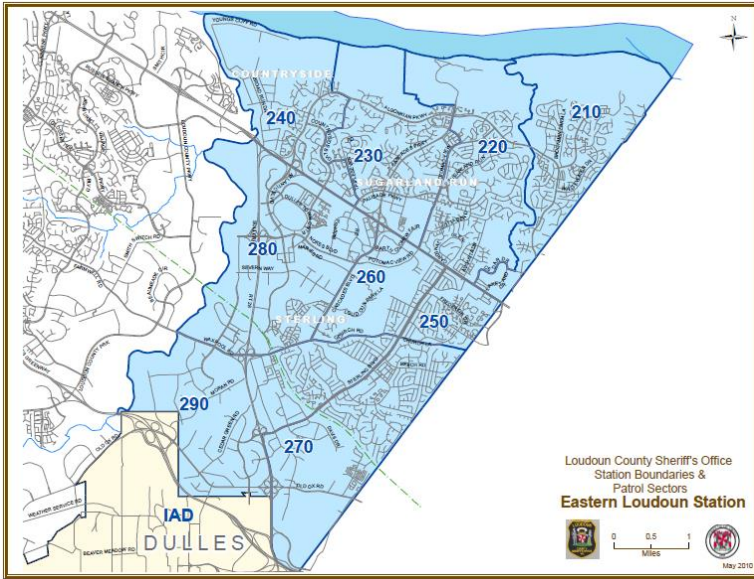

Ashburn Station: SECTOR 3

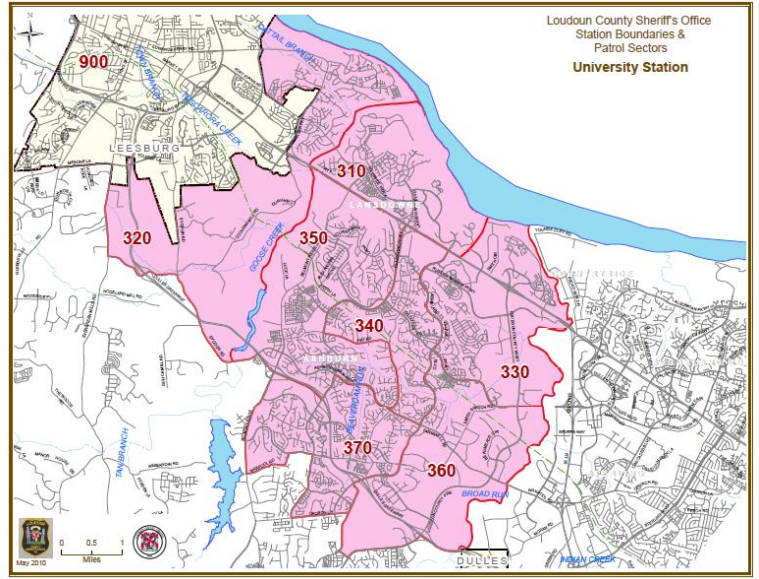

Dulles South Station: SECTOR 4

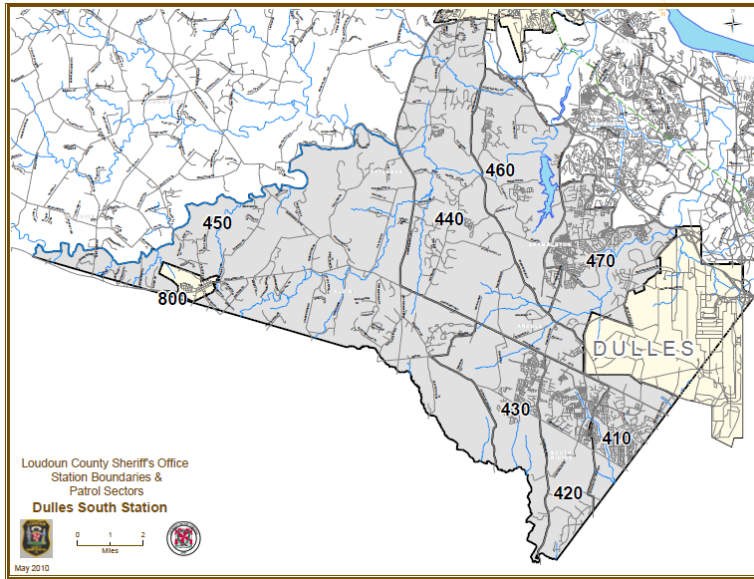

Western Loudoun Station: SECTOR 5 & 7

