



Loudoun County Sheriff's Office

Daily Incident Report

Thursday, February 25, 2021

Incident reports are posted each regular business day, Monday through Friday, except holidays. These reports are not all-inclusive for cases reported, but only those noted for media interest. To review prior Daily Incident Reports please visit www.sheriff.loudoun.gov/dailycrime To determine your station area, please go to www.sheriff.loudoun.gov/findmystation.

The LCSO also provides an online mapping and analysis service through www.sheriff.loudoun.gov/CityProtect that combines the value of law enforcement data with the ease of use of Google-based mapping and an analytics module. Members of the public can view up-to-date information on nearly all Loudoun County Sheriff's Office calls for service that are relevant to their community.

Eastern Loudoun Station

(Sectors 210, 220, 230, 240, 250, 260, 270, 280, 290)

Map of the area is at the bottom of the report.

Incident Date & Time	Location	Incident
02/24/2021 12:33 pm	400 block W. Poplar Rd. Sterling	Larceny: The complainant reported that scrap metal was taken from his property. SO2100003073
02/22/2021 3:20 am	100 block Yew Ct. Sterling	Vehicle Tampering: Two complainants reported that their vehicles were entered, but nothing was taken. There was no sign of forced entry. SO2100003025

Ashburn Station

(Sectors 310, 320, 330, 340, 350, 360, 370, 900)

Map of the area is at the bottom of the report.

Incident Date & Time	Location	Incident
02/23/2021 – 02/24/2021	43100 block Thistledown Ter. Ashburn	Larceny from Vehicle: The complainant reported that the front license plate was taken from his vehicle. SO2100003065
02/24/2021 2:00 – 4:00 am	Ashburn	Larceny from Vehicles: Multiple complainants reported that their vehicles were entered, and all but one vehicle had items removed. There were no signs of forced entry. SO2100003086 / SO2100003078 / SO2100003092 Locations: 43600 block Frost Court, 43700 block Michener Drive, 21600 block Bronte Place, and 43700 block Clear Lake Square.

Dulles South Station

(Sectors 410, 420, 430, 440, 450, 460, 470, 800)

Map of the area is at the bottom of the report.

Incident Date & Time	Location	Incident
02/12/2021 – 02-15/2021	23600 block Kinston Ferry Ter. Ashburn	Larceny: A representative for a construction company reported that a sink was taken from the job site. SO2100003125

Western Loudoun Station

(Sectors 510, 520, 530, 540, 550, 700)

Map of the area is at the bottom of the report.

Incident Date / Time	Location	Incident
		No significant incidents to report.

Scams / Frauds (county wide)

Incident Date / Time	Location	Incident
		No significant incidents to report.

Safety Tips / Announcements

AGGRESSIVE DRIVING

speeding, tailgating, frequent or unsafe lane changes, failing to yield right of way, running red lights, & disregarding signs

LEADS TO...





Station / Sector Maps

Eastern Loudoun Station: SECTOR 2

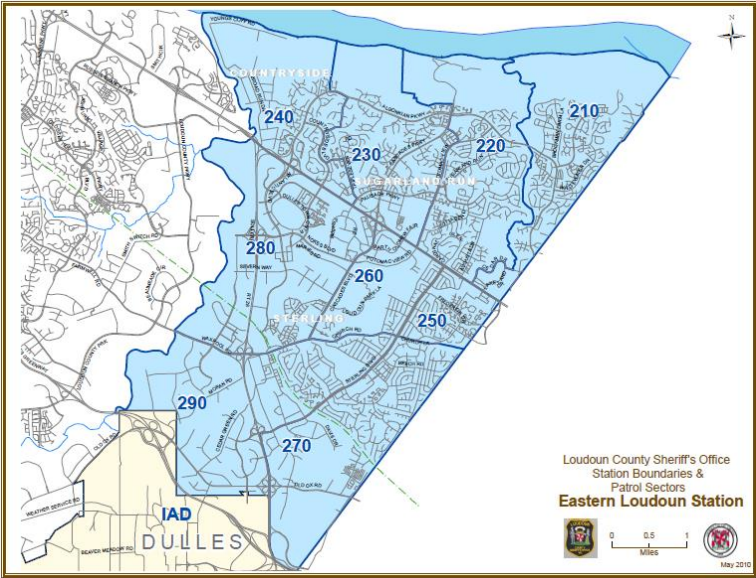

Ashburn Station: SECTOR 3

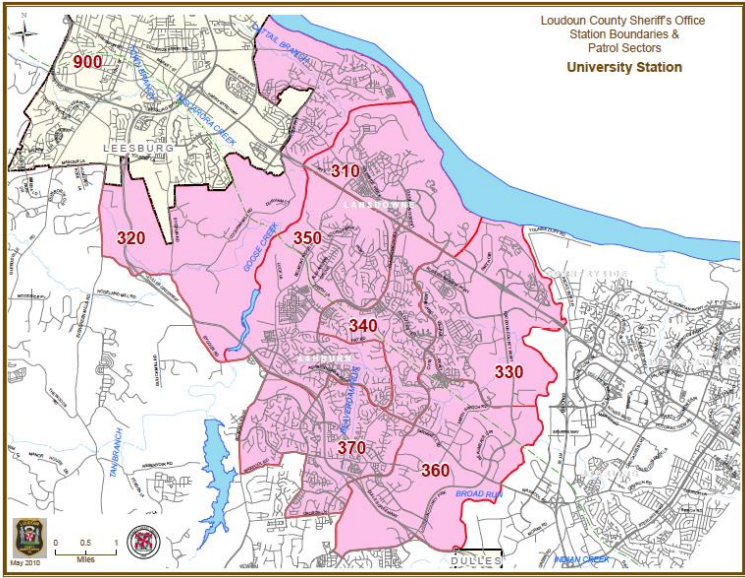

Dulles South Station: SECTOR 4

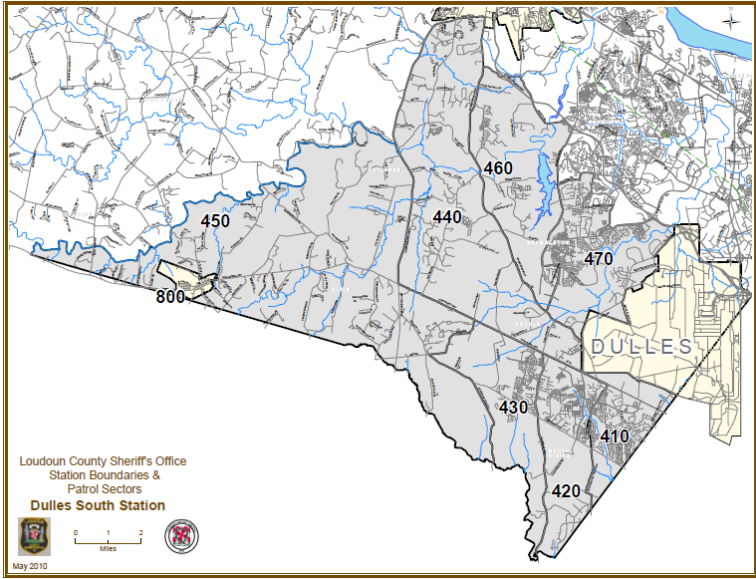

Western Loudoun Station: SECTOR 5 & 7

