



# Loudoun County Sheriff's Office

## Daily Incident Report

**Monday, March 1, 2021**

Incident reports are posted each regular business day, Monday through Friday, except holidays. These reports are not all-inclusive for cases reported, but only those noted for media interest. To review prior Daily Incident Reports please visit [www.sheriff.loudoun.gov/dailycrime](http://www.sheriff.loudoun.gov/dailycrime) To determine your station area, please go to [www.sheriff.loudoun.gov/findmystation](http://www.sheriff.loudoun.gov/findmystation).

The LCSO also provides an online mapping and analysis service through [www.sheriff.loudoun.gov/CityProtect](http://www.sheriff.loudoun.gov/CityProtect) that combines the value of law enforcement data with the ease of use of Google-based mapping and an analytics module. Members of the public can view up-to-date information on nearly all Loudoun County Sheriff's Office calls for service that are relevant to their community.

### Eastern Loudoun Station

(Sectors 210, 220, 230, 240, 250, 260, 270, 280, 290)

*Map of the area is at the bottom of the report.*

Incident Date & Time	Location	Incident
		No significant incidents to report.

### Ashburn Station

(Sectors 310, 320, 330, 340, 350, 360, 370, 900)

*Map of the area is at the bottom of the report.*

Incident Date & Time	Location	Incident
		No significant incidents to report.

### Dulles South Station

(Sectors 410, 420, 430, 440, 450, 460, 470, 800)

*Map of the area is at the bottom of the report.*

Incident Date & Time	Location	Incident
02/28/2021 12:00 – 4:00 pm	43000 block Peacock Market Plz. Chantilly	<b>Larceny from Vehicle:</b> The complainant reported that her vehicle was entered, and her purse was taken. SO2100003279

### Western Loudoun Station

(Sectors 510, 520, 530, 540, 550, 700)

*Map of the area is at the bottom of the report.*

Incident Date / Time	Location	Incident
		No significant incidents to report.

### Scams / Frauds (county wide)

Incident Date / Time	Location	Incident
02/24/2021	Sterling	<b>Government Scam:</b> The complainant reported that he received a call from a person claiming to be with Homeland Security. The caller reported that the complainant had been a victim of identity theft and that he needed to pay a penalty to fix the situation.

		The complainant purchased gift cards and provided the gift card information to the caller. This case remains under investigation. SO2100003209
02/26/2021	Round Hill	<b>Phishing Scam:</b> The complainant reported receiving an email from someone she thought was a friend asking for help in purchasing gift cards. The complainant, believing it was her friend, purchased the gift cards and sent the card numbers to the scammer. SO2100003197
02/26/2021	Round Hill	<b>Government Scam:</b> The complainant reported that he received a phone call from someone claiming to be with the FBI. The complainant was told to purchase gift cards and provide the scammer the card numbers. This case is still under investigation. SO2100003176
02/08/2021	Sterling	<b>Payroll Scam:</b> A representative for a business reported receiving an email request from an employee requesting a change to their direct deposit information. The routing number that was provided to the company was later found to be a Green Dot Bank number and that employee had made no such request. This case remains under investigation. SO2100003198

## Safety Tips / Announcements

# PURCHASING GIFT CARDS?



## If you are purchasing gift cards to pay for:

- Fixing a Computer
- Settling a Warrant for Your Arrest
- Settling a "Compromised Account" (Amazon, Apple, etc.)
- Bills, Taxes, Legal Fees, Bail, or a Missed Court Appearance
- **OR** you receive and email / text from "your boss" asking you to purchase gift cards with your own money **AND** to call or text a phone number with the gift card information.

# It IS a SCAM

Do Not Purchase, ask a store representative for help, and call the **LCSO at 703-777-1021.**



# Station / Sector Maps

**Eastern Loudoun Station: SECTOR 2**

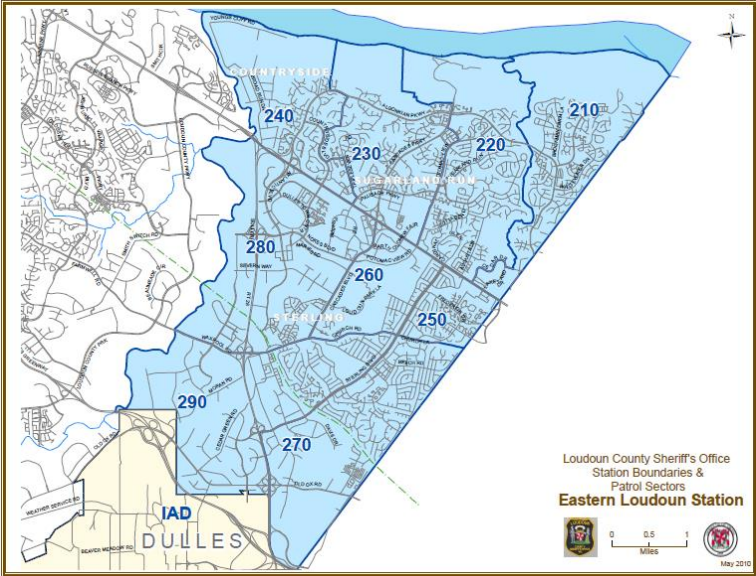

**Ashburn Station: SECTOR 3**

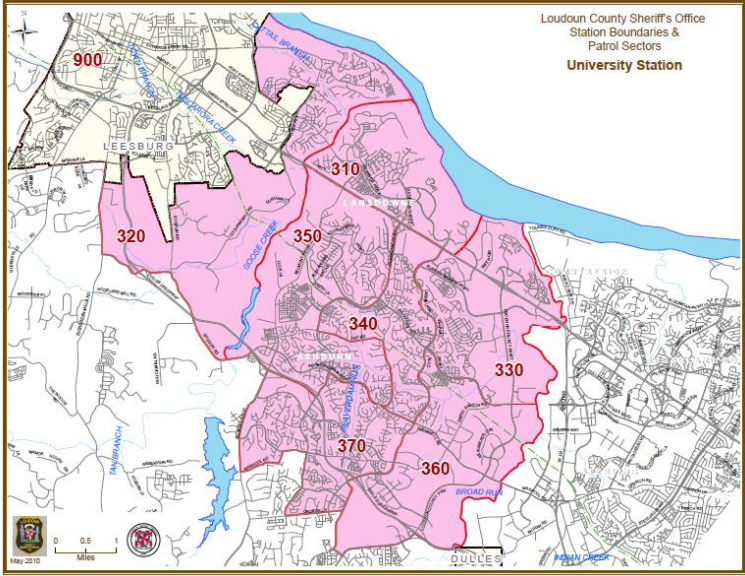

**Dulles South Station: SECTOR 4**

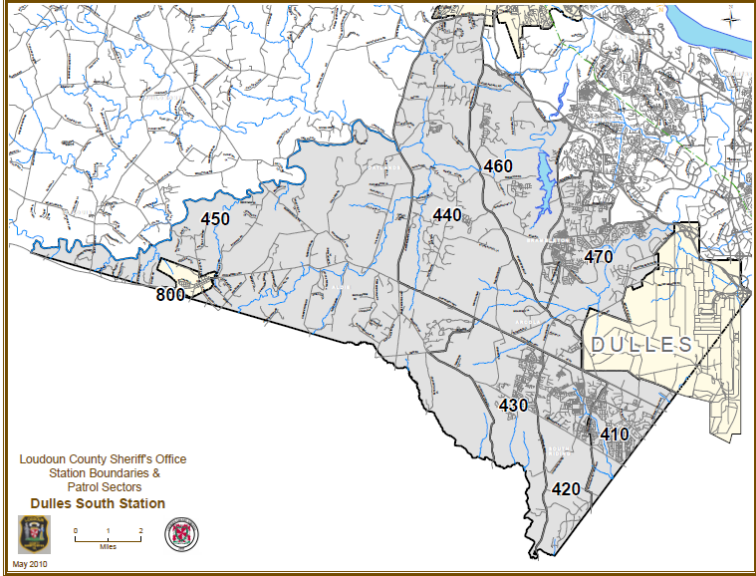

**Western Loudoun Station: SECTOR 5 & 7**

