



Loudoun County Sheriff's Office

Daily Incident Report

Tuesday, March 2, 2021

Incident reports are posted each regular business day, Monday through Friday, except holidays. These reports are not all-inclusive for cases reported, but only those noted for media interest. To review prior Daily Incident Reports please visit www.sheriff.loudoun.gov/dailycrime To determine your station area, please go to www.sheriff.loudoun.gov/findmystation.

The LCSO also provides an online mapping and analysis service through www.sheriff.loudoun.gov/CityProtect that combines the value of law enforcement data with the ease of use of Google-based mapping and an analytics module. Members of the public can view up-to-date information on nearly all Loudoun County Sheriff's Office calls for service that are relevant to their community.

Eastern Loudoun Station

(Sectors 210, 220, 230, 240, 250, 260, 270, 280, 290)

Map of the area is at the bottom of the report.

Incident Date & Time	Location	Incident
03/01/2021 Unk	Algonkian Pkwy. / Hardwood Dr. Sterling	Graffiti: The complainant reported graffiti on the supports underneath the bridge. SO2100003356
02/28/2021 – 03/01/2021	100 block Edinburgh Sq. Sterling	Larceny from Vehicle: The complainant reported that his vehicle was entered, and multiple firearms were taken. The vehicle was left unlocked. This case remains under investigation. SO2100003302

Ashburn Station

(Sectors 310, 320, 330, 340, 350, 360, 370, 900)

Map of the area is at the bottom of the report.

Incident Date & Time	Location	Incident
03/01/2021 9:44 am	43500 block Suzanne Hope Way Ashburn	Larceny from Vehicle: The complainant reported that she left her vehicle unattended, unlocked and running. When she returned to her vehicle a few minutes later, she found that her purse was missing. SO2100003311
03/01/2021 4:55 pm	Gloucester Pkwy. / Glenburn Ter. Ashburn	Suspicious Incident: Two juveniles reported that while at the park, they observed an adult male behind a tree who appeared to be taking photos of them. The male is described as approximately 6' tall, unknown race, wearing a hat, black sunglasses, a black hooded sweatshirt, and jeans. SO2100003357

Dulles South Station

(Sectors 410, 420, 430, 440, 450, 460, 470, 800)

Map of the area is at the bottom of the report.

Incident Date & Time	Location	Incident
		No significant incidents to report.

Western Loudoun Station

(Sectors 510, 520, 530, 540, 550, 700)

Map of the area is at the bottom of the report.

Incident Date / Time	Location	Incident
02/28/2021 7:30 pm	Featherbed Ln. / Loyalty Rd.	Destruction of Property: A representative for a construction company reported that a person or persons forcibly entered the job site and damaged property. SO2100003318

Loudoun County Sheriff's Office
Loudoun County, Virginia

	Lovettsville	
--	--------------	--

Scams (county wide)

Incident Date / Time	Location	Incident
		No scams reported.

Safety Tips / Announcements

DROP AGGRESSIVE DRIVING HABITS

- Speeding
- Tailgating
- Frequent or unsafe lane changes
- Running Red Lights & Disregarding Signs
- Failing to yield right of way

LOUDOUN COUNTY SHERIFF'S OFFICE
 VIRGINIA

Station / Sector Maps

Eastern Loudoun Station: SECTOR 2

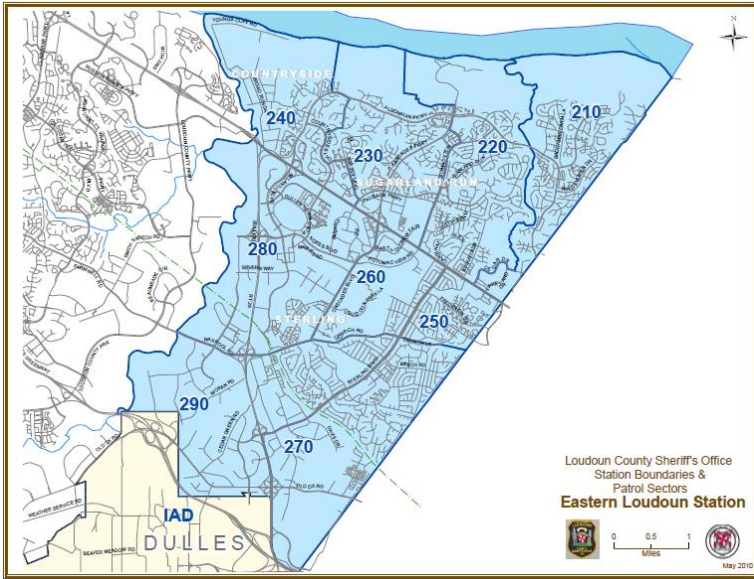

Ashburn Station: SECTOR 3

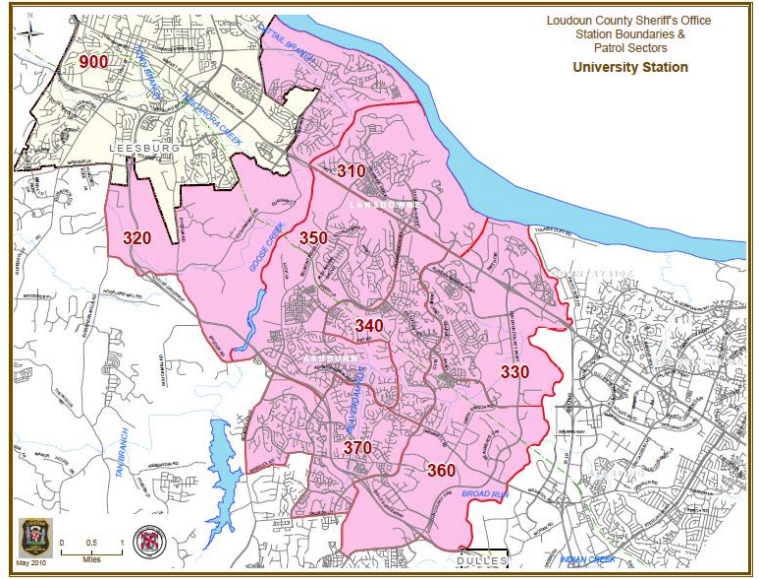

Dulles South Station: SECTOR 4

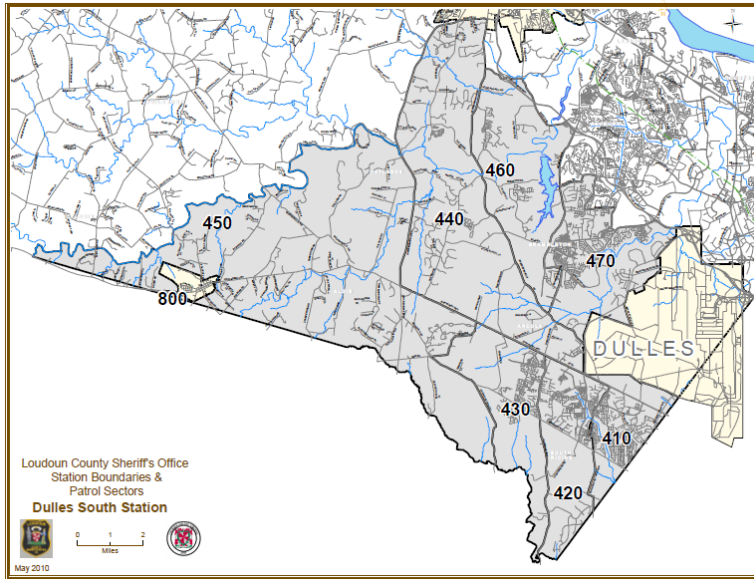

Western Loudoun Station: SECTOR 5 & 7

