



# Loudoun County Sheriff's Office

## Daily Incident Report

Thursday, March 4, 2021

Incident reports are posted each regular business day, Monday through Friday, except holidays. These reports are not all-inclusive for cases reported, but only those noted for media interest. To review prior Daily Incident Reports please visit [www.sheriff.loudoun.gov/dailycrime](http://www.sheriff.loudoun.gov/dailycrime) To determine your station area, please go to [www.sheriff.loudoun.gov/findmystation](http://www.sheriff.loudoun.gov/findmystation).

The LCSO also provides an online mapping and analysis service through [www.sheriff.loudoun.gov/CityProtect](http://www.sheriff.loudoun.gov/CityProtect) that combines the value of law enforcement data with the ease of use of Google-based mapping and an analytics module. Members of the public can view up-to-date information on nearly all Loudoun County Sheriff's Office calls for service that are relevant to their community.

### Eastern Loudoun Station

(Sectors 210, 220, 230, 240, 250, 260, 270, 280, 290)

Map of the area is at the bottom of the report.

Incident Date & Time	Location	Incident
03/03/2021 5:30 am – 4:00 pm	Thomas Jefferson Dr. / Hillcrest Dr. Sterling	<b>Vehicle Theft:</b> The complainant reported that his white 2014 Toyota Prius was missing from where he parked it on the side of the road. This case remains under investigation. SO2100003472
03/03/2021 3:00 pm	N. College Dr. / E. Holly Ave. Sterling	<b>Suspicious Incident:</b> The complainant reported that her juvenile daughter was walking in the area of N. College Drive at E. Holly Avenue when a male driving a black or green SUV stopped and asked her several questions such as her name and what school she go to. The girl went home and told her mother who called LCSO. This case remains under investigation. SO2100003471
12/12/2020 - 03/03/2021	100 block Hopeland Ln. Sterling	<b>Destruction of Property:</b> The complainant reported that juveniles have been throwing items at her house, causing damage. SO2100003430

### Ashburn Station

(Sectors 310, 320, 330, 340, 350, 360, 370, 900)

Map of the area is at the bottom of the report.

Incident Date & Time	Location	Incident
03/02/2021 – 03/03/2021	43900 block Kitts Hill Ter. Ashburn	<b>Larceny from Vehicle:</b> The complainant reported that his vehicle was entered, and tools were taken. There was no sign of forced entry. This case remains under investigation. SO2100003442
03/02/2021 – 03/03/2021	43100 block Crosswind Ter. Ashburn	<b>Larceny from Vehicle:</b> The complainant reported that his work vehicle was entered, and tools were taken. There was no sign of forced entry. This case remains under investigation. SO2100003431

### Dulles South Station

(Sectors 410, 420, 430, 440, 450, 460, 470, 800)

Map of the area is at the bottom of the report.

Incident Date & Time	Location	Incident
		No significant incidents to report.

### Western Loudoun Station

(Sectors 510, 520, 530, 540, 550, 700)

Map of the area is at the bottom of the report.

Incident Date / Time	Location	Incident
		No significant incidents to report.

## Scams (county wide)

Incident Date / Time	Location	Incident
03/03/2021	Round Hill	<b>Dating Scam:</b> The complainant reported that she met a male on an online dating app and after a few weeks he convinced her to deposit money into two different trading companies with the promise of making more money. The complainant became suspicious and when she checked the account all the money was gone. This case remains under investigation. SO2100003444

## Safety Tips / Announcements



### Scooter & Skateboard

- Make sure your child wears a proper fitting helmet, wrist guards, knee pads, elbow pads, and closed-toe shoes that have soles that don't slip.
- Never ride in the street or hitch a ride from a bicycle, car, truck, bus, or other vehicle.
- Only ride the scooter or skateboard in daylight for best visibility



**KEEPING  
LOUDOUN  
COUNTY  
YOUTH SAFE**

### BIKE, SCOOTER, & SKATEBOARD SAFETY

#### Bicycles

- Make sure your child wears a proper fitting helmet, bright colored clothing, and reflective gear. Use a white front light and a rear red light at night or when visibility is poor.
- Check the bike to ensure the breaks, lights, reflectors, and tires are working properly.
- Teach children the rules of the road. Bicycles are considered vehicles and must obey the same rules as motorists.



WWW.SHERIFF.LOUDOUN.GOV



# Station / Sector Maps

**Eastern Loudoun Station: SECTOR 2**

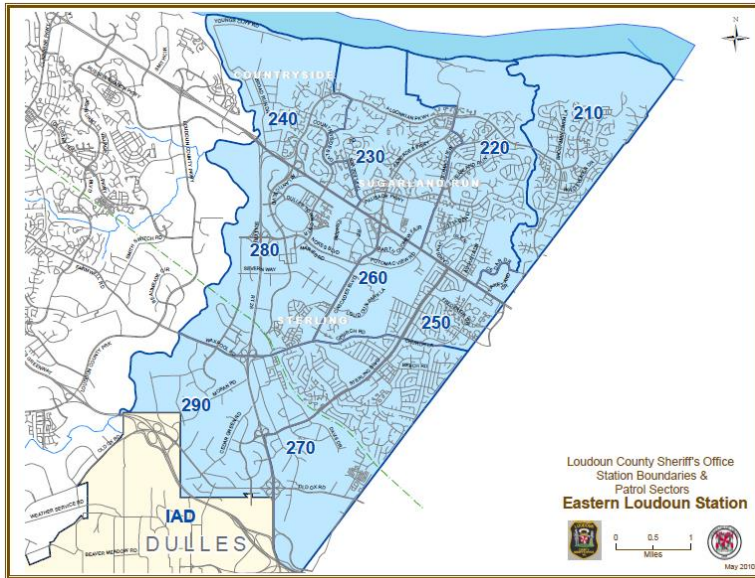

**Ashburn Station: SECTOR 3**

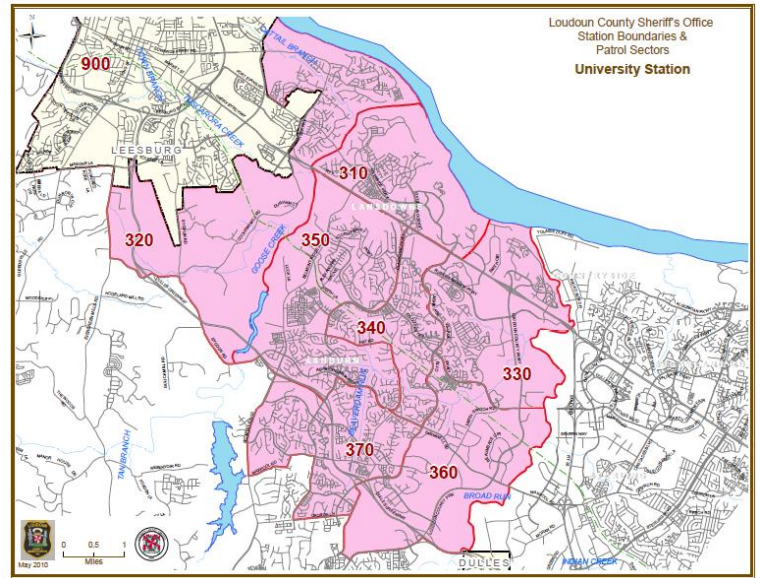

**Dulles South Station: SECTOR 4**

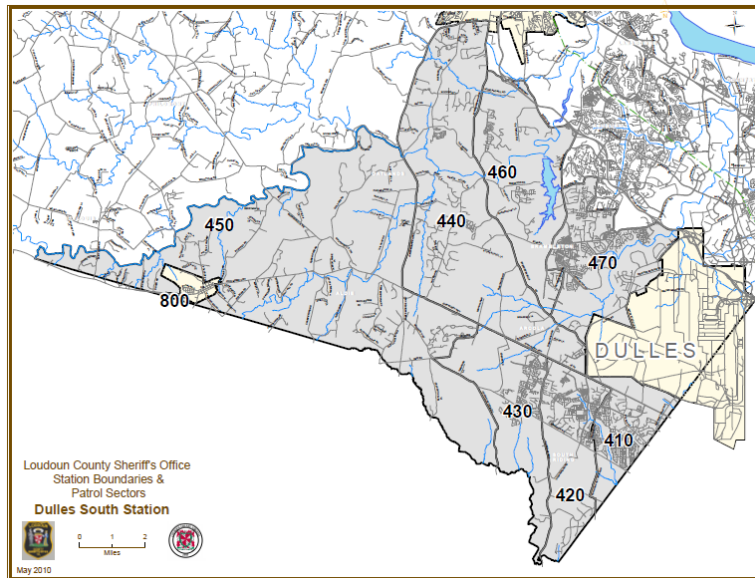

**Western Loudoun Station: SECTOR 5 & 7**

