



Loudoun County Sheriff's Office Daily Crime Report

Wednesday, July 29, 2020

Incident reports are posted each regular business day, Monday through Friday, except holidays. These reports are not all-inclusive for cases reported, but only those noted for media interest. To review prior Daily Incident Reports please visit www.sheriff.loudoun.gov/dailycrime To determine your station area, please go to www.sheriff.loudoun.gov/findmystation.

The LCSO also provides an online mapping and analysis service through www.sheriff.loudoun.gov/CityProtect that combines the value of law enforcement data with the ease of use of Google-based mapping and an analytics module. Members of the public can view up-to-date information on nearly all Loudoun County Sheriff's Office calls for service that are relevant to their community.

Eastern Loudoun Station

(Sectors 210, 220, 230, 240, 250, 260, 270, 280, 290)

Map of the area is at the bottom of the report

Incident Date & Time	Location	Incident
07/24/2020 6:00 pm	21000 block Towncenter Plz. Sterling	Larceny from Vehicle: The complainant reported that his wallet was removed from his vehicle. There was no sign of forced entry. SO200012151
July 2019	Unit block Mcperson Cir. Sterling	Larceny: The complainant reported on July 28, 2020, that a necklace was missing from the residence and it was believed to have been taken in July 2019. SO200012158
07/28/2020 10:00 am	200 block Amy Ct. Sterling	Unsolicited Delivery: The complainant reported that he received a delivery from China which contained seeds that he did not order. The Virginia Department of Agriculture reminds residents who receive unsolicited seeds in the mail to NOT plant them and contact ReportAPest@vdacs.virginia.gov . SO200012183

Ashburn Station

(Sectors 310, 320, 330, 340, 350, 360, 370, 900)

Map of the area is at the bottom of the report

Incident Date & Time	Location	Incident
07/24/2020 Unk.	43000 block Metro Center Dr. Ashburn	Destruction of Property: The complainant reported that multiple fire extinguisher boxes were damaged in the parking garage. SO200012170

Dulles South Station

(Sectors 410, 420, 430, 440, 450, 460, 470, 800)

Map of the area is at the bottom of the report

Incident Date & Time	Location	Incident
07/08/2019 07/09/2019	Explorer Dr. Ashburn Conquest Cir. Ashburn River Ripple Sq. Sterling	UPDATE - Larceny from Motor Vehicles Arrest: On July 9, 2019, deputies responded for multiple reports of larcenies from motor vehicles. Upon investigation, deputies were able to identify a suspect in these cases. Savion M. Davis, 19 of Upper Marlboro, Maryland was charged with a total of 17 counts: 6 counts of Larceny, 2 counts of Fraud over \$200, 7 counts of Fraud Theft of Credit Card, and 2 counts of Fraud less than \$200.

		Davis turned himself into the Loudoun County Adult Detention Center where he is being held on no bond. SO1900012501, SO190012502, SO1900012505, SO1900012553, SO1900012554, SO1900012556, SO1900012629
07/23/2020 3:45 am	23000 block Memorial Heights Ct. Ashburn	Vehicle Tampering: The complainant reported online that his vehicle was entered. SO200012167

Western Loudoun Station

(Sectors 510, 520, 530, 540, 550, 700)

Map of the area is at the bottom of the report

Incident Date / Time	Location	Incident
07/01/2020 – 07/28/2020	16000 block Rockland Ln. Leesburg	Larceny: the complainant reported that a .22 caliber rifle and fishing equipment was taken from an unsecured garage. SO200012149

Loudoun County Sheriff's Office Safety Tip of the Day



WHAT TO DO IN AN EMERGENCY

- Explain that an emergency is a situation where they need the help of a police officer, firefighter, or doctor. Teach them how to dial 911 in an emergency and have your child practice giving the following information: nature of the emergency, full name, address, and telephone number.
- Talk about what to do when they need help if it is not an emergency. Designate safe-neighbors, friends, or family members.
- Post phone numbers by the phone or on the fridge which include parents and caregivers work and cell phone numbers as well as phone numbers for designated safe-neighbors, friends, or family members.

WWW.SHERIFF.LOUDOUN.GOV



KEEPING LOUDOUN COUNTY YOUTH SAFE



Loudoun County Sheriff's Office STATION / SECTOR MAPS

Eastern Loudoun Station: SECTOR 2

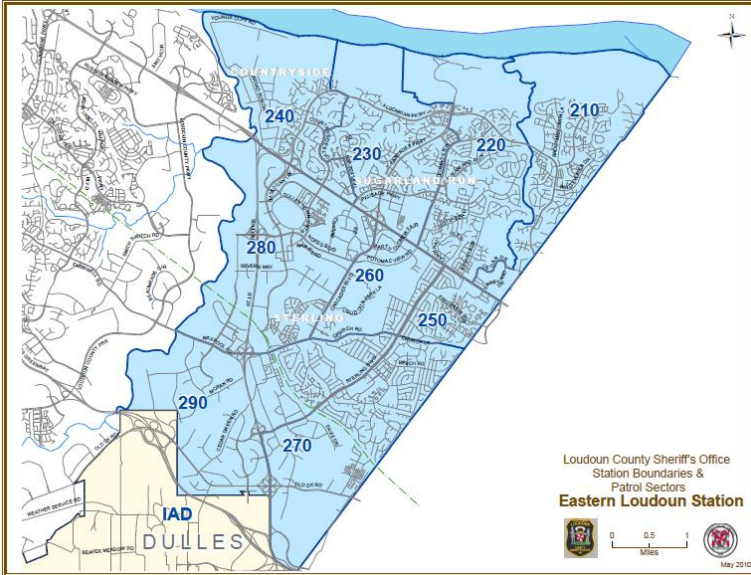

Ashburn Station: SECTOR 3

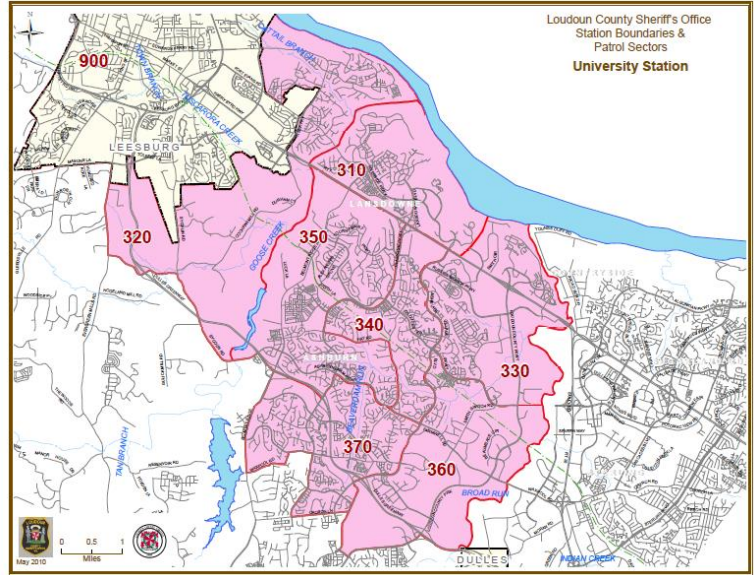

Dulles South Station: SECTOR 4

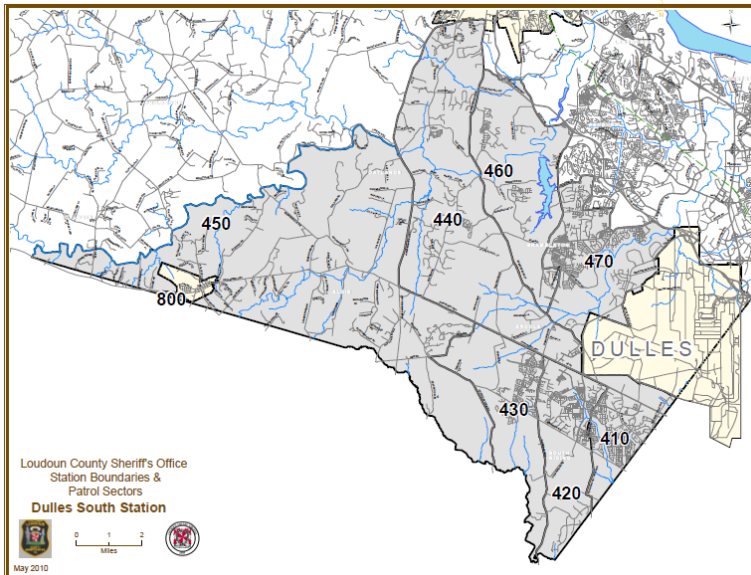

Western Loudoun Station: SECTOR 5 & 7

