



Loudoun County Sheriff's Office Daily Crime Report

Thursday, July 30, 2020

Incident reports are posted each regular business day, Monday through Friday, except holidays. These reports are not all-inclusive for cases reported, but only those noted for media interest. To review prior Daily Incident Reports please visit www.sheriff.loudoun.gov/dailycrime To determine your station area, please go to www.sheriff.loudoun.gov/findmystation.

The LCSO also provides an online mapping and analysis service through www.sheriff.loudoun.gov/CityProtect that combines the value of law enforcement data with the ease of use of Google-based mapping and an analytics module. Members of the public can view up-to-date information on nearly all Loudoun County Sheriff's Office calls for service that are relevant to their community.

Eastern Loudoun Station

(Sectors 210, 220, 230, 240, 250, 260, 270, 280, 290)

Map of the area is at the bottom of the report

Incident Date & Time	Location	Incident
07/29/2020 5:20 – 9:14 am	Unit block Dulany Ct. Sterling	Burglary: The complainant reported that a male entered her house through a rear door and removed a television. This case remains under investigation. SO200012192
07/29/2020 11:39 pm	N. Johnson Rd. / E. Beech Rd. Sterling	Malicious Wounding: Deputies responded for a report of a stabbing. Upon arrival deputies located a victim suffering from multiple stab wounds. The victim and witnesses reported that while they were driving in the area, they noticed a male riding a bicycle, whom acquaintances had had an interaction with earlier. The driver and one of the passengers exited the vehicle to confront the male on the bike. The male on the bike then stabbed and assaulted one of the males who had exited the vehicle. The victim was taken to a local area hospital for treatment of his non-life-threatening injuries. The suspect is described as a Hispanic male, approximately 20 years old, no facial hair, wearing a black t-shirt, black short/pants, black bucket style hat, and riding a black BMX style bicycle. This case remains under investigation. SO200012234

Ashburn Station

(Sectors 310, 320, 330, 340, 350, 360, 370, 900)

Map of the area is at the bottom of the report

Incident Date & Time	Location	Incident
07/29/2020 12:00 am	44000 block Natalie Ter. Ashburn	Trespass: The complainant reported an incident that occurred earlier where the residents confronted someone who had entered their property. The unknown male, wearing a white shirts and black pants ran on foot when confronted by the residents. SO200012198
07/29/2020	20000 block Clairborne Pkwy. Ashburn	Destruction of Property: A representative for Trailside Middle School reported that an air pump located behind the school had been damaged. SO200012188
07/14/2020 Unk.	43000 block Tolamac Dr. Ashburn	Destruction of Property: A representative for Cedar Lane Elementary School reported that a skylight had been damaged SO200012189

Dulles South Station

OFFICE OF THE SHERIFF
LOUDOUN COUNTY, VIRGINIA

(Sectors 410, 420, 430, 440, 450, 460, 470, 800)

Map of the area is at the bottom of the report

Incident Date & Time	Location	Incident
No significant incidents to report.		

Western Loudoun Station

(Sectors 510, 520, 530, 540, 550, 700)

Map of the area is at the bottom of the report

Incident Date / Time	Location	Incident
No significant incidents to report.		

Loudoun County Sheriff's Office Safety Tip of the Day



“TECHNOLOGY IS MOVING AT A MUCH FASTER CLIP THAN OUR LAWS CAN KEEP UP WITH.”

– Deborah Hersman, President and CEO of the National Safety Council



KEEPING LOUDOUN COUNTY YOUTH SAFE

INTERNET SAFETY

The internet is a wonderful resource for kids, they can use it to conduct research for school reports, communicate with friends and play games. Online access also comes with risks. The safety tips below will help you start an open dialogue on how to use the internet safely.

- Discuss the benefits and risks of the internet with you Child. Ask what they do online, what websites they visit, whom they chat with, what social media accounts they have, what games they play, etc.
- Remind them to never give anyone their password, name, address, the name of the school or any information about your family.
- Keep the computer in a public room in the house.
- Monitor your child's internet usage outside the home.
- Talk to your child about the danger of internet predators and what to do if they are contacted by someone whom they do not know.
- Use parental controls and or blocking/ filtering software.
- Review your child's computer and emails on a regular basis.

WWW.SHERIFF.LOUDOUN.GOV

Loudoun County Sheriff's Office STATION / SECTOR MAPS

Eastern Loudoun Station: SECTOR 2

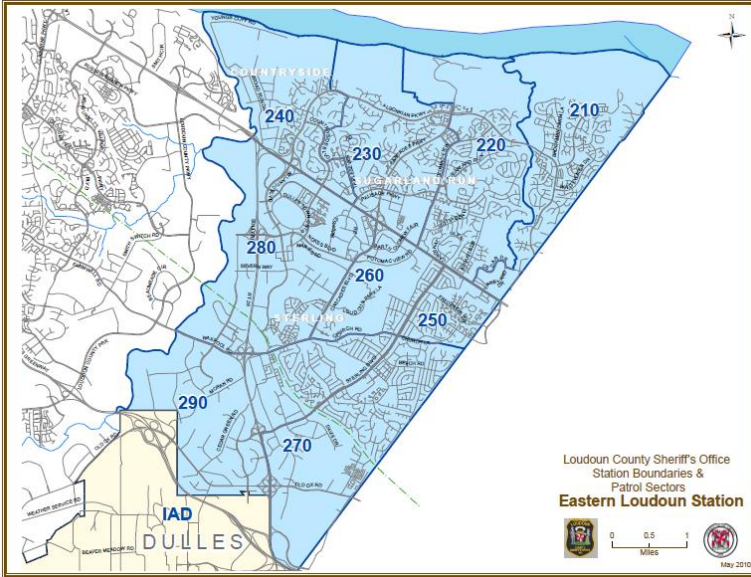

Ashburn Station: SECTOR 3

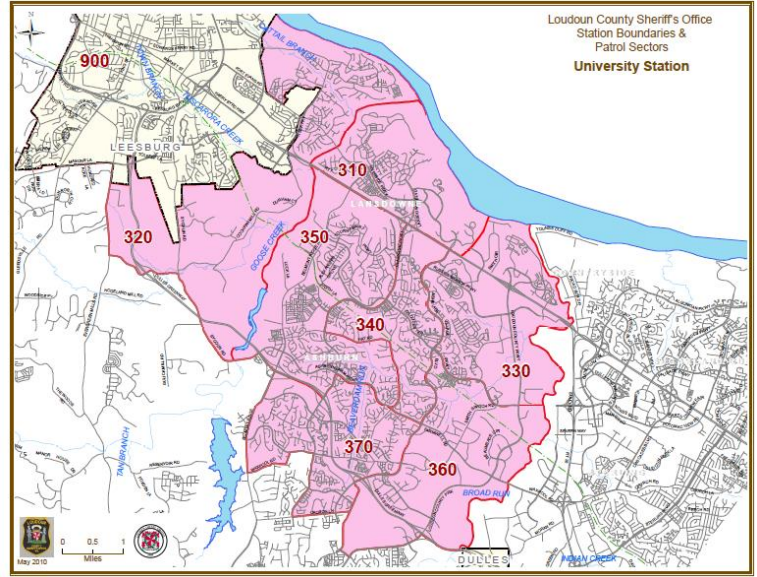

Dulles South Station: SECTOR 4

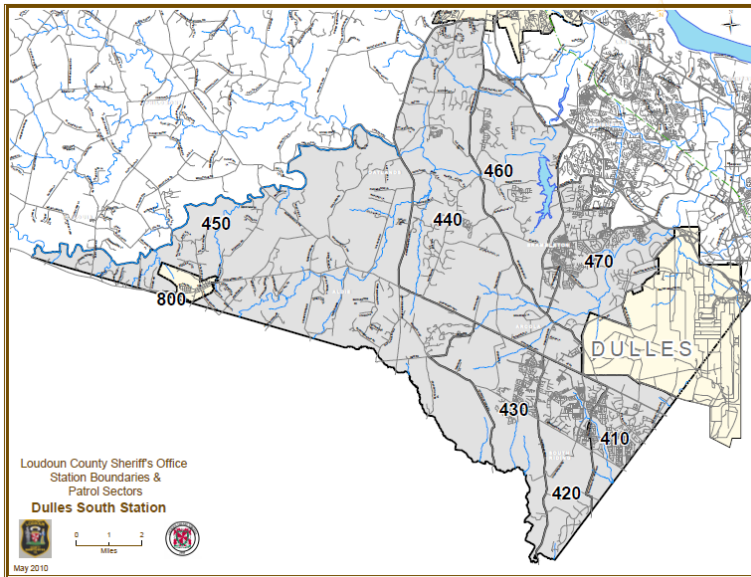

Western Loudoun Station: SECTOR 5 & 7

