

# FRANKLIN PARK POOL PHASE 3 GUIDELINES

- Phase 3 begins July 1.
- Online reservations are required for pool use. No walk-ins.
- Registration closes at 11:45 p.m. of the preceding day.
- Patrons may use the pool at any time during their registered time slot.
- Free swimming is allowed.
- All play features, including slides, lily pads, logs, dump buckets, raindrops, mushroom, floatables, concessions and splashpad will be closed or removed.
- Deck furniture will be spaced 10 feet apart.
- Face coverings are encouraged on the pool deck.
- Social distancing of 10 feet is required at all times while in the pool and on the deck.
- Refunds will be provided only when the pool is closed by staff before a time slot starts.
- All weather-related closures occurring after a time slot has started will not be refunded.

**Cost:**

- \$3 per person per time slot
- All patrons entering the facility must register online.

**Each time slot is limited to 200 persons.**

**Monday-Friday through August 20**

- 10 a.m. to 2:30 p.m.  
Closed 2:30 p.m. to 3:30 p.m. for cleaning
- 3:30 p.m. to 8 p.m.

**Saturday/Sunday through August 20**

- 11 a.m. to 3 p.m.  
Closed 3 p.m.-4 p.m. closed for cleaning
- 4 p.m. to 8 p.m.

**Monday-Sunday August 20 through September 7**

- 11 a.m. to 2:15 p.m.  
Closed 2:15 p.m. to 2:45 p.m. for cleaning
- 2:45 p.m. to 6 p.m.

## Registration

- Visit [www.loudoun.gov/webtrac](http://www.loudoun.gov/webtrac).
  - Select Swimming
  - Search Location: Franklin Park

1. Go online to the website [Loudoun.gov/webtrac](http://Loudoun.gov/webtrac)

2. Scroll down and click **Swimming**

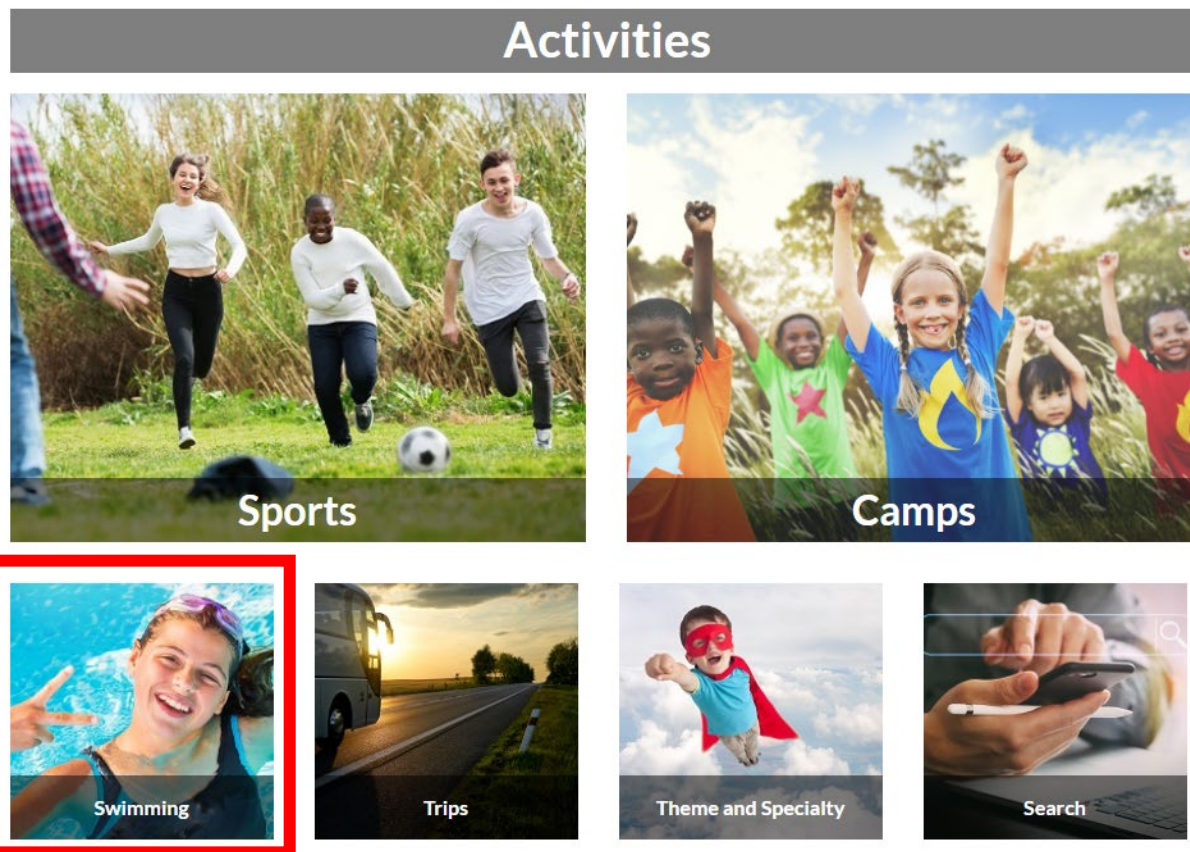

3. Type “Franklin Park” in the **Keyword Search** box and then click the **Search** button

Activity Search Criteria

Type	Activity for Parent and child Adaptive Recreation Adventure After School Program CASA After School Program YAS American Red Cross Classes Aquatics	Age	All Ages 3 Months 6 Months 9 Months 1 2 3	Location	All Locations Banshee Reeks NP Aldie ES Algonkian ES Arcola ES Ashburn ES Balls Bluff ES
Keyword Search	Franklin Park	Keyword Search Option	Match One	Sort Option	Activity/Section
Days of Week	Any Weekday Sunday Monday Tuesday Wednesday Thursday Friday	Activity Number (first 6 Digits only)		Display Option	Detail
Show Sections with Greater Than "X" Spots Available?	N/A				

**Search** Reset

Calendar, Chat, Home, Profile icons

4. Scroll down to view pool reservation time slots. Click the plus sign under **Add to Cart** next to the date/time you wish to register for

Franklin Park Pool - Monday lane reservations - 462240

In accordance with the VA Governor's Phase II guidelines Franklin Park Pool will be open to the public as follows; lap swimming only. All features, splashpad, and upper pool will be closed. No walk-ins, online reservations for lap swimming only. No deck furniture will be available, patrons may bring their own chair to use on the pool deck. Free swimming and recreational swimming are prohibited, only lap swimming is allowed. Timeslots are one hour long and patrons must adhere strictly to the begin and end times of their reserved timeslot. Face coverings must be worn, except while swimming. Social distancing is expected by all patrons entering the pool facility and will be enforced by pool staff. A check in tent will be set up for vehicles to drive up to in the parking lot. Max of three swimmers per lane.

Add to Cart	Wishlist	Activity	Description	Dates	Times	Meet Days	Locations	Ages	Price	Details	Status
<input type="checkbox"/>	<input type="checkbox"/>	462240-31	Franklin Park Pool - MONDAY 6/29	06/29/2020 -06/29/2020	10:00 am -11:00 am	M	Franklin Park		\$3.00		<input type="button" value="Available"/>
<input type="checkbox"/>	<input type="checkbox"/>	462240-32	Franklin Park Pool - MONDAY 6/29	06/29/2020 -06/29/2020	11:30 am -12:30 pm	M	Franklin Park		\$3.00		<input type="button" value="Available"/>

5. A box will pop up at the bottom of the screen, click **Add To Cart**

Search Results

Showing 1 To 20 Total Results (47)

Franklin Park Pool - Monday lane reservations - 462240

In accordance with the VA Governor's Phase II guidelines Franklin Park Pool will be open to the public as follows; lap swimming only. All features, splashpad, and upper pool will be closed. No walk-ins, online reservations for lap swimming only. No deck furniture will be available, patrons may bring their own chair to use on the pool deck. Free swimming and recreational swimming are prohibited, only lap swimming is allowed. Timeslots are one hour long and patrons must adhere strictly to the begin and end times of their reserved timeslot. Face coverings must be worn, except while swimming. Social distancing is expected by all patrons entering the pool facility and will be enforced by pool staff. A check in tent will be set up for vehicles to drive up to in the parking lot. Max of three swimmers per lane.

Add to Cart	Wishlist	Activity	Description	Dates	Times	Meet Days	Locations	Ages	Price	Details	Status
<input type="checkbox"/>	<input type="checkbox"/>	462240-31	Franklin Park Pool - MONDAY 6/29	06/29/2020 -06/29/2020	10:00 am -11:00 am	M	Franklin Park		\$3.00		<input type="button" value="Available"/>
<input type="checkbox"/>	<input type="checkbox"/>	462240-32	Franklin Park Pool - MONDAY 6/29	06/29/2020 -06/29/2020	11:30 am -12:30 pm	M	Franklin Park		\$3.00		<input type="button" value="Available"/>

Franklin Park Pool - MONDAY 6/29 (462240-31)

6. Login to your WebTrac account or click the bottom link to create an account for new users

### WebTrac Login

Username \*

Password \*

[If you have an account with us, but you've forgotten your username, please click here.](#)

[If you have an account with us, but you've forgotten your password, please click here.](#)

[If you're a brand new patron with us, please click here to register for a new account.](#)

7. Once logged in you can **Proceed To Checkout** and pay with a credit card or **Continue Shopping** to add more reservations to your cart

✓ New Charges In Shopping Cart

### Shopping Cart

Showing 1 To 1 Total Results (1)

Description	Name	Total Fees		
<input type="checkbox"/> Franklin Park Pool - MONDAY 6/29 (462240-31) (Enrolled)	Richard	\$ 3.00	<input type="checkbox"/>	<input type="checkbox"/>
Grand Total Fees Due		\$ 3.00		
Total Old Balances Not in Shopping Cart		\$ 0.00		

8. If you chose to **Proceed To Checkout** you must enter information in all of the red highlighted fields and then click **Continue**

Summary of Charges	
New Charges In Shopping Cart:	\$ 3.00
Old Balances In Shopping Cart:	\$ 0.00
Total Balance for household:	\$ 3.00

The Following Information is Required to Complete Your Transaction

Using This Payment Method: \*

Billing Information	
First Name: *	<input type="text"/>
Last Name: *	<input type="text"/>
Home Phone w/area code: *	<input type="text"/>
Email: *	<input type="text"/>
Re-Enter Email:	<input type="text"/>

Click 'Continue' to enter your credit card number, initiate the payment authorization process and generate a confirmation receipt.



9. Fill out payment and billing information and click **Submit Payment** to finalize your registration

 **Payment Page**





Invoice Number 2020062500001161321  
Customer # 170900  
Total Amount Due \$3.00

**Payment Info**

Card Number \*

Expiration Date \* MM  YY

Security Code (cvv) \*

I'm not a robot 

After submitting your payment, please wait until the screen redirects back to the Webtrac page.

**Billing Info**

Company Name

First Name \*

Last Name \*

Address 1 \*

Address 2

City \*

State \*

Zip/Postal Code \*

Country \*

Email Address \*

Phone #