# Draft New Combined Fire and Rescue System Governance Structure

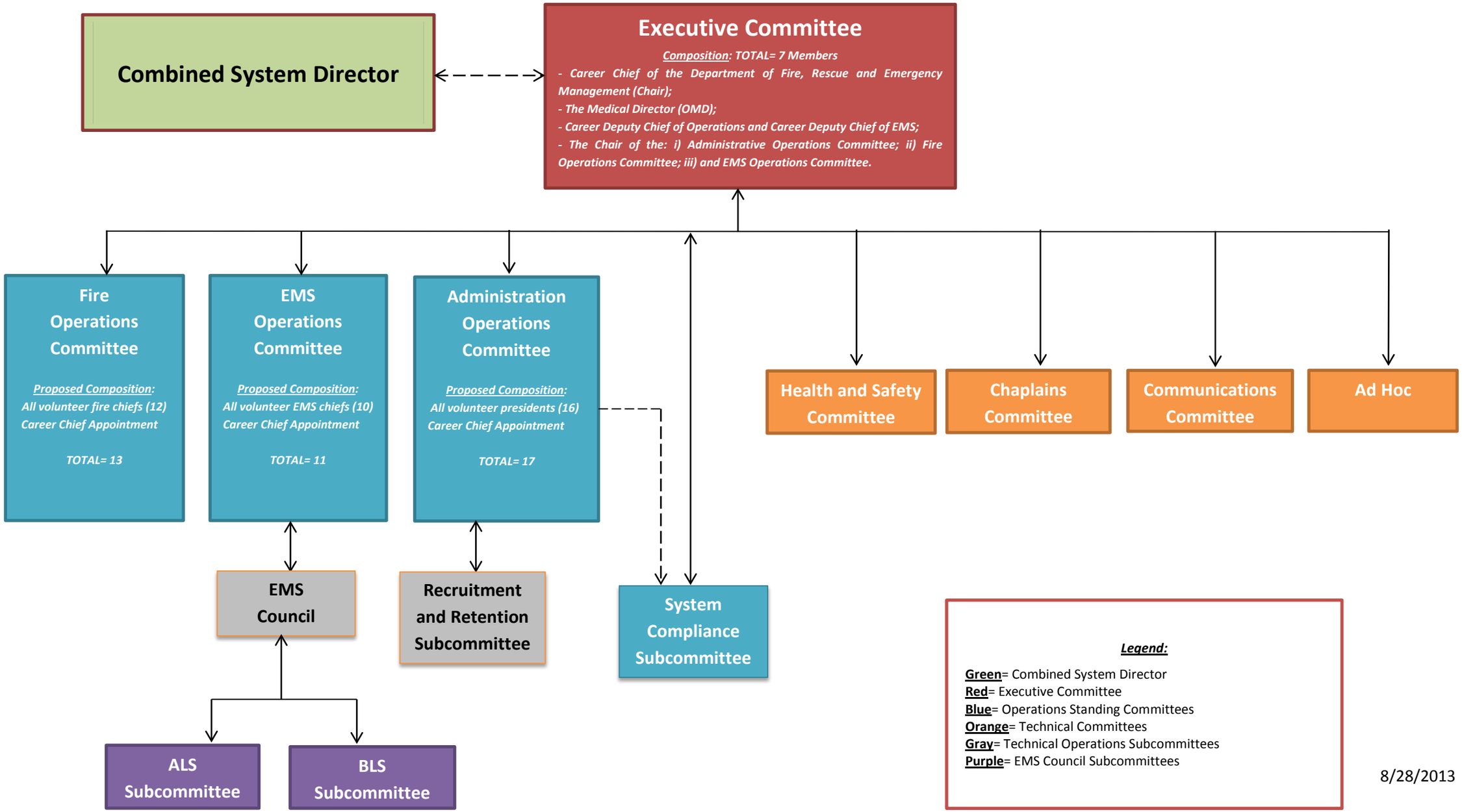


8/28/2013